ESTABLISHED 1818.

The Bombay Gazette.

No. 50,681.—NEW SERIES. BOMBAY:—THURSDAY, MAY 7, 1896.

PUBLISHED MONTHLY.—PRICE 8 ANNAS.

PETER F. HEERING'S
COPENHAGEN
CHERRY BRANDY.
Sold by all respectable Wine Merchants, by whom the New Show Cards can be obtained on application.

THE INDIAN RAILWAY
TRAVELLERS' GUIDE.
THE BEST AND MOST COMPLETE GUIDE IN INDIA.
Time and Fare Tables of all Indian Railways, Steam Boats, and Daks. Places of interest Inland and along the Coast, Postal and Telegraphic information, &c., &c.
COLOURED MAP OF INDIA.
"Bombay Gazette" Press, Fort, Bombay.

SHIPPING.

PENINSULAR AND ORIENTAL COMPANY.

DEPARTURES FOR EUROPE.

Vessels.	Tons.	Captains.	SATURDAY, 1 P.M. 1896.
† SUTLEJ	4202	A. Symons	9th May.
B.L. CARTHAGE	6263	M. DeHorne	16th "
			FRIDAY, 5 P. M.
† GANGES	4203	T. F. Creery	22nd May.
B.L. ORIENTAL	5284	L. H. Monte	29th "
† SUTLEJ	4205	A. Symons	5th June.
B.L. SHANNON	4179	E. Crewe	12th "
† GANGES	4203	T. F. Creery	19th "
B.L. PENINSULAR	5207	R. F. Briscoe	26th "
† SUTLEJ	4205	A. Symons	3rd July.
B.L. THAMES	4113	W. J. Nantes	1th "
† GANGES	4203	T. F. Creery	17th "
B.M. CALEDONIA	7458	W. B. Andrews	24th "
† SUTLEJ	4205	A. Symons	31st "

The Steamers marked B. L. proceed to BRINDISI, MALTA, GIBRALTAR, PLYMOUTH, and LONDON.
The Steamers marked † proceed to Aden only, and Passengers tranship there to a Steamer for BRINDISI and LONDON.
The "Caledonia" marked B.M., proceeds to BRINDISI and MARSEILLES. No Passengers for London will be booked for these Voyages.
Heavy Baggage must be sent to the P. and O. Dockyard at Mazagon before 8 A.M. on the day of sailing.
A Steam Tender leaves the Ballard Pier at NOON on the day of sailing to convey Passengers on board, and only hand packages will be received. The attention of Passengers is called to the importance of having their Baggage labelled with Port of destination.

TO COLOMBO, STRAITS, CHINA, JAPAN, AUSTRALIA, AND NEW ZEALAND.

The Company's STEAMERS LEAVE BOMBAY FORTNIGHTLY, usually on WEDNESDAYS, taking Passengers for COLOMBO, AUSTRALIA, the STRAITS, CHINA, and JAPAN, and Return Tickets are issued on Favourable terms.
Cargo Steamers are despatched to China at frequent intervals.
For further particulars apply to
H. W. ULOTH,
Superintendent, P. & O. S. N. Company.
Bombay, 28th April, 1896.

AUSTRIAN LLOYD'S S.N.Co.
UNDER MAIL CONTRACT WITH
THE AUSTRIAN GOVERNMENT.

ACCELERATED SERVICE TO BRINDISI AND TRIESTE, *VIA* ADEN, SUEZ, AND PORT SAID.

Steamer.	Captain.	Tons.	H.P.	To Sail on
POSEIDON		3,878	650	1st June 1896

RATES OF PASSAGE MONEY.

	1st Class.	2nd Class.	Deck
TRIESTE, VENICE, Or BRINDISI	Rs. 600	Rs. 325	Rs. 150

Steamers for BOMBAY leave TRIESTE on the 3rd, and BRINDISI on the 6th of each month.

ORDINARY SERVICE TO TRIESTE, *VIA* KURRACHEE, ADEN, SUEZ, AND PORT SAID.

Steamers.	Captain.	Tons.	H.P.	To Sail on
ELEKTRA	P. Kossovich	3,185	350	7th May 1896
MARIA VALERIE	A. Fellner	4,235	350	7th June 1896

RATES OF PASSAGE MONEY BY THIS ROUTE.

	2nd Class.	Deck.
To TRIESTE or VENICE	Rs. 325	Rs. 150

STEAMERS for BOMBAY LEAVE TRIESTE on the 21st of each month.
A Surgeon and Stewardess on board of every Steamer.
RETURN TICKETS
By either Accelerated or Ordinary Service to TRIESTE.

	1st Class.	2nd Class
AVAILABLE for 6 MONTHS	Rs. 960	Rs. 575
AVAILABLE for 12 MONTHS	Rs. 1060	Rs. 625

INCLUDING WINE OR BEER SUPPLIED AT MEALS.
THROUGH TICKETS TO LONDON.
1st and 2nd Class Single and Return are issued via Trieste the St. Gothard's, and other Routes.
In connection with the Steamers' Tickets the Company issue now Railway Tickets to the Principal Towns of Austria and Germany, as well as Tickets by steamers of the "Norddeutscher Lloyd" (North German Lloyd) to ports of North and South America, Australia, &c., called at by their vessels.

STEAM TO COLOMBO, PENANG, SINGAPORE, HONGKONG, SHANGHAI, AND KOBE.

Steamer.	Captain.	Tons.	H.P.	To Sail on
GISELA	A. Mitis	4,233	350	21st May 1896.

Connecting at Colombo with the s.s. DAPHNE to Madras and Colombo.
For further Particulars, Freight, Passage, &c., apply to
O. ZANELLA,
Agent.
Sassoon House, 50, Church Gate Street, Bombay, April, 21, 1896.

WILLIAM WATSON AND CO.,
BANKERS AND ARMY AGENTS.

BOMBAY—8, Hornby Road.
CALCUTTA—3, Council House Street.
KARACHI—Bunder Road.
LONDON—7, Waterloo Place, S.W., and 57, Leadenhall Street, E.C.
LIVERPOOL—23, Water Street.
PORT SAID—8, Quay Francois Joseph.

PASSAGES secured by P. & O., the other LINERS and all NON-LINERS, at lowest rates. No COMMISSION charged.
SELECTED NON-LINERS to Continent and England, from Rs. 300.
REGISTER kept for BOOKINGS in advance "SOCIAL GROUPING." Special care exercised in this.
LIST of all SAILINGS, with details furnished promptly.
REDUCTIONS for FAMILIES and PARTIES.
SPECIAL reductions for MISSIONARIES and RAILWAY EMPLOYEES.
PASSAGES from any PART of the WORLD arranged through our several HOUSES and AGENCIES.
CONTINENTAL RAIL TICKETS arranged.
PASSENGERS met at Railway Stations and conducted on Board or to Hotels.
PARCELS and HEAVY GOODS shipped to any part of the world.
BAGGAGE and CARGO CLEARED, DESPATCHED and INSURED.
DUTY and all CHARGES prepaid, if desired
SMALL PARCELS enclosed in our Regular PARCEL CASES.
SOLDIERS' HEAVY BOXES shipped to any address CHEAPLY.
TROOPSHIP BAGGAGE shipped. Horses and Dogs shut out from same forwarded economically.
SOLE AGENTS AT BOMBAY FOR
MESSRS. CURTISS AND SONS,
TROOPSHIP AGENTS,
PORTSMOUTH AND SOUTHAMPTON.

THOS. COOK AND SON,
BANKERS AND ARMY AGENTS.

PASSAGES PROMPTLY ENGAGED by P. & O. MAIL, and all other Steamers, including non-Liners, FREE of CHARGE for COMMISSION.
SPECIAL ATTENTION given to the selection of berths and Social Grouping of Passengers.
THROUGH TICKETS issued available from any Railway Station in India to all parts of the Globe.
CONTINENTAL TRAVELLING TICKETS issued, allowing breaks of Journey at all places of interest.
PASSENGERS with COOK'S Tickets met and assisted at all Chief Continental Ports and Cities.
REDUCED RATES to Railway employés, Family Parties and Missionaries.
OUTWARD PASSAGES engaged and Tickets supplied from any part of the World to India.
HOTEL COUPONS available at over 2,000 Hotels.
REDUCED FARES for Military Officers, Government Officials, and Missionaries to Europe via China and America
HEAVY BAGGAGE received, forwarded and insured.
LIFE and ACCIDENT INSURANCE policies issued.
CIRCULAR NOTES and LETTERS of CREDIT issued for the use of Travellers in all parts of the World.
DRAFTS issued at the Exchange of the day.
SOVERRIGNS, BANK NOTES, and Foreign money bought and supplied. CURRENT ACCOUNTS kept, and Interest allowed when the Credit Balance does not fall below Rs. 1,000
DEPOSITS received. Rate of interest on application.
INTEREST, PAY and PENSIONS collected and every description of Banking and Money Agency transacted.
Handbook of information free on application.
BOMBAY: 13, Esplanade Road.
CALCUTTA: Old Court Street House.

WIESBADEN, GERMANY.
PENSION VILLA FRANK
ABEGGSTRASSE, 3.
WELL FURNISHED ROOMS, excellent Table, Baths, thermal and other. House stands in its own grounds. Within three minutes' walk of Kurhaus. Moderate Prices. Arrangements made with Families for Summer or Winter Season.

SHIPPING.

THE BRITISH INDIA STEAM NAVIGATION COMPANY (LIMITED),
Intend to despatch Steamers as follows:—

FOR KURRACHEE DIRECT.
S. S. "DUMRA," 1,695 tons, on the 9th May, at 2 p.m., or on arrival of in-coming English Mail Steamer, if later arriving.

FOR KURRACHEE *VIA* KATHIAWAR COAST PORTS
S. S. "PACHUMBA," 867 tons, about the 9th May, at 10 a.m., calling at Veraval, Mangrole, Porebunder, Cutch Mandvie, and Kurrachee.

S. S. "KOLA," 1,192 tons, on the 12th May, at 10 a.m., calling (weather permitting) at Veraval, Mangrole, Porebunder, Cutch Mandvie, and Kurrachee, in the foregoing or any order.

FOR KURRACHEE AND PERSIAN GULF.
S. S. "PEMBA," 1,554 tons, on or about the 7th May, noon, calling at Kurrachee, Gwadur, Muscat, Bunder Abbas, Lingeh, Bushire, Fao, and Bussrah in the foregoing or any order. (Weather permitting.)

FOR COAST AND CALCUTTA.
S. S. "ELLORA," 1,996 tons, about the 16th May, calling at such Ports as may be arranged. Particulars can be ascertained on application to the Undersigned.

FOR COAST AND RANGOON.
S. S. "COLABA," 1,460 tons, about the 9th May, calling at such Ports as may be arranged.

FOR ADEN, LAMOO, MOMBASSA AND ZANZIBAR.
S. S. "GOA," 1,903 tons, on or about 22nd May.
MACKINNON, MACKENZIE & Co.,
Agents,
Bombay, 6th May, 1896.

KING, KING & CO.,
BANKERS AND EAST INDIA AGENTS,
BOMBAY.

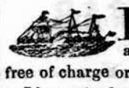

PASSAGES engaged by P. & O. and all Steamers at the lowest rates obtainable free of charge or Commission.
Lists of the LATEST SAILINGS, with Fares and full information as to berths available, furnished at once.
Special attention paid to the grouping of those wishing to travel 2nd Class, P. & O. Every assistance rendered to Passengers arriving in Bombay for embarkation. Baggage taken over at the Railway Stations and shipped.
THROUGH RAILWAY TICKETS from any Station in India to Bombay, and Tickets for all Continental Routes furnished on application.
SPECIAL AGENTS of the Firm meet all Steamers at BRINDISI and MARSEILLES.
PACKAGES of every description received for despatch as CARGO to Messrs. Henry S. King & Co., London; or Messrs. King, Baillie & Co., Liverpool. Freight and Marine Insurance effected at the Lowest Rates. QUOTATIONS FURNISHED on APPLICATION.
KING, HAMILTON & CO.,
CALCUTTA.
HENRY S. KING & Co., LONDON.

COMPAGNIE DES
MESSAGERIES MARITIMES.

FRENCH MAIL STEAMERS.
Under Contract with the French Government.
DEPARTURES TO MARSEILLES, DIRECT,
VIA ADEN, SUEZ & PORT SAID.

Vessels.	Tons.	Captains.	To Sail on Saturday.
YARRA	4255	C. de Maubeugo	16th May 1896.
SYDNEY	4232	C. Aubert	13th June "
CALEDONIEN	4232	C. L. Blanc	11th July "
MELBOURNE	4080	C. Bourdon	8th August "

DEPARTURES TO COLOMBO, SINGAPORE, JAVA, SAIGON, TONQUIN, CHINA, JAPAN, AND AUSTRALIA.

Vessel.	Capt.	Tons.	To sail on
OCEANIEN	Schinitz	4,259	7th May.

Fourweekly departures thereafter.
Passengers for Australia Tranship at Colombo.
FOR KURRACHEE AND PERSIAN GULF.
S.S "ALPHEE," Captain Etienne, WILL SAIL for KURRACHEE, MUSCAT, BUNDER ABBAS, LINGA, and BUSHIRE, on or about the 15th May.

N.B.—RETURN TICKETS TO MARSEILLES for four, six, and twelve months delivered at specially REDUCED RATES.
THROUGH TICKETS are issued including Railway Fares from Marseilles to London.
For further particulars apply to
E. DE BAILLOU, Agent.
Old Oriental Bank Buildings, 57, Esplanade Road.

GRINDLAY, GROOM & CO.,
BOMBAY.
GRINDLAY & CO., CALCUTTA,

BANKERS AND AGENTS
PASSENGER DEPARTMENT
HOMEWARD PASSAGES booked without charge and on the most favourable terms. Berth carefully selected, with special attention to grouping.
SLEEPING CAR AND CONTINENTAL RAILWAY TICKETS procured.
RAILWAY OFFICIALS, MISSIONARIES, &c., booked on terms of existing concessions.
PASSENGERS met on arrival.
CIRCULAR NOTES, BANK NOTES, DRAFTS, AND SOVEREIGNS, at current rates.
HAND-BOOKS supplied gratis, and general information promptly given.
LONDON AGENTS.—MESSRS. GRINDLAY & Co.

ENGLISH COUNTRY HOME FOR INDIAN GIRLS.
A LIMITED NUMBER of PUPILS from INDIA are received at a Pleasantly Situated Country Home, near Cambridge. The usual English subjects and accomplishments carefully Taught by a duly qualified Staff of Resident Governesses and Visiting Professors. Charming walks. Refined and Comfortable Home, and good Library. Special attention paid to delicate or backward Pupils. Apply "C.H." Advertising Dept. "Gazette" Office, Bombay.

NOTES.
INDIAN LAND REVENUE,
FOR PRINCIPLE AND SOUND
POLICY
BY
TOBARMAL
Price, Re. 1. Postage half-anna.
Copies can be had at the *Bombay Gazette* Office.

TRADE MARK.
BEERS AND STOUT.
BASS'S BEER
By FOSTER & STONE.
GUINESS'S DUBLIN STOUT
By FOSTER & BURKE.
ROMFORD LIGHT BITTER BEER
Bottled specially for TREACHER & Co.
By IND COOPE & Co.
SPARKLING DEVONSHIRE CIDER
Bottled by FOSTER & SONS.
TREACHER & CO., LD.,
BOMBAY. BYCULLA. POONA.

THACKER & CO., LD., BOMBAY,
ENGRAVERS, DIE-SINKERS, COPPERPLATE PRINTERS.

YOUR CREST

YOUR MONOGRAM

DIES ALREADY ENGRAVED.

VISITING CARDS,
LADIES.

VISITING CARDS,
GENTLEMEN.

PLATES ALREADY ENGRAVED.

REGIMENTAL CRESTS.

Correctly engraved on steel and embossed in colour on a
HALF-REAM OF NOTE PAPER WITH ENVELOPES TO MATCH, Rs. 20-0.
The above charge includes the cost of the steel die, which becomes the customer's own property, note paper, envelopes and stamping.

Artistically engraved on steel and embossed in colour on a
HALF-REAM OF NOTE PAPER WITH ENVELOPES TO MATCH, Rs. 20-0.
The above charge includes the cost of the steel die, which becomes the customer's own property, note paper, envelopes and stamping.

The charge for printing from Cresta or Monograms already cut is 12 as. per 100 impressions in any colour. Estimates given for Gold, Silver, Bronze or embossing in more than one colour.

Engraving card-plate, one line, and printing and supplying 100 cards. Rs. 5-0.

Engraving card-plate, one line, and printing and supplying 100 cards. Rs. 4-0.
Other lines, such as Address and Club, charged Re. 1 per line extra for engraving.

100 Gentlemen's Cards and Printing, Rs. 2-0.
100 Ladies' Cards and Printing, Rs. 2-8.

Dies of all Regiments are on hand, also nearly all Indian Clubs.

"DOVE" BEER
Supplied to Government House, and all Clubs and Messes in the Presidency.
Per Doz. Qts., Rs. 6. Pints, Rs. 4.
SOLE AGENTS:—PHILLIPS & CO., LD., BOMBAY & POONA.

FOR Rs. 2-6
ALL EARLY APPLICANTS WILL RECEIVE A BOTTLE OF
BEEHIVE BRANDY
AND A COPY OF
THE ROYAL ALBUM
Containing 16 Panel size Portraits of the Royal Family taken by W. and D. Downey, with a short and interesting Biography beneath each plate.
OF ALL WINE MERCHANTS IN BOMBAY.

THE
ST. JAMES'S BUDGET
(LONDON).
AN ILLUSTRATED REVIEW AND RECORD OF NEWS.
THE MOST ATTRACTIVE AND INTERESTING PICTORIAL PAPER FOR
ENGLISH PEOPLE RESIDING ABROAD.
EVERY FRIDAY. SIXPENCE.
PROFUSELY ILLUSTRATED.
SOME SHORT OPINIONS OF THE PRESS:
"In every respect it is a credit to English pictorial journalism."—"Daily Telegraph."
"A better sixpenny worth is not to be found anywhere."—"Evening News and Post."
"Certainly nothing better of the kind has been produced."—"Star."
"An ideal production of illustrated journalism."—"Birmingham Gazette."
"A wonderful effort of modern journalism."—"Glasgow Evening News."
"A veritable *edition de luxe*. . . . Far superior to anything previously attempted in this line."—"Irish Times."
"A record of news superbly illustrated."—"Peterborough Advertiser."
"It is not equalled by any of the new illustrated papers."—"Public Opinion."
"The ST. JAMES'S BUDGET is now as near perfection as possible."—"Sunday Times."
"Several lengths ahead of all its competitors."—"Staffordshire Advertiser."
"It is, in a fuller and more complete sense, an illustrated 'newspaper' than any of the pictorial weeklies can claim to be."—"Newcastle Daily Chronicle."
"Illustrated journalism has up to the present reached its highest point of artistic and literary excellence in the ST. JAMES'S BUDGET."—"Kendal and County News."
"Will hold its own against any of the illustrated weeklies."—"Piccadilly."
The ST. JAMES'S BUDGET will be sent direct from the Office to any part of India or the Colonies for 37s. per annum, including Postage. A Special Foreign Edition, printed on thin paper, can be supplied at 32s. 6d. per annum. *All* Subscriptions are payable in Advance, and should be addressed to H. E. MAYO GUNN, "St. James's Budget" Office, 15, Dorset-street, London, E.C.

GERMANY.
HOTEL ENGLISCHERHOF
SOBERNHEIM A. D. NAHE.
RHEINPROVINZ.
SOBERNHEIM is on the direct railway line between PARIS and BRUSSELS. One hour from BINGERBRUCK.
BOARD (including room and attendance) from one guinea a week. English spoken.
G. KIEHL, Proprietor.

CARLSBAD NATURAL MINERAL WATERS are used in the treatment of Diseases of the Liver when Patients are unable to visit the Spa.
THE NATURAL CARLSBAD SPRUDEL-SALT is an efficient diuretic, but as an aperient it should be taken before breakfast, in doses of from one to two teaspoonfuls dissolved in water.
INGRAM & ROYLE, LD.,
LONDON & LIVERPOOL.
Wholesale Agent for India,
STANLEY OAKES,
132 Government Place, Calcutta, and of all Chemists.

SPECTACLES AND EYE-GLASSES.
THE Eye is the most delicate organ of sense, and too great care and pains cannot be lavished on perfecting to the utmost extent of our knowledge those artificial aids which, under certain ages, are found to be indispensable to comfort. Cheap Spectacles may be obtained for about half the price of Dr. MENIST'S, but when it becomes a question of economising a little money at the risk of injuring the sight the economy becomes a very doubtful one.

FOLDERS OR PRINCE NEZ.

	Steel. Rs. a.	Silver. Rs. a.	Gold. Rs. a.
Best Crown Glass	5 0	16 0	25 0
Fine Quality Pebbles	8 0	20 0	32 0
Marcks & Co.'s Pebbles	12 0	24 0	45 0
Dr. Menist's Perfect Pebbles	16 0	8 0	52

RIMLESS FOLDERS.

	Rs. a.
Best Crown Glass	5 0
Best Quality Pebbles	10 0

SPECTACLES.

SINGLE TEMPLE SPECTACLES.	Steel. Rs. a.	Silver Rs. a.	Gold. Rs. a.
Best Crown Glass	5 0	14 0	28 0
Fine Quality Pebbles	10 0	18 0	35 0
Marcks & Co.'s Pebbles	12 0	24 0	45 0
Dr. Menist's Perfect Pebbles	16 0	28 0	50 0

TURNPIN SPECTACLES.	Steel. Rs. a.	Silver. Rs. a.	Gold. Rs. a.
Best Crown Glass	5 0	16 0	35 0
Fine Quality Pebbles	10 0	20 0	40 0
Marcks & Co.'s Pebbles	12 0	24 0	50 0
Dr. Menist's Perfect Pebbles	16 0	28 0	60 0

RIDING HOOKS.

Best Crown Class	5 0	18 0	30 0
Fine Quality Pebbles	8 0	20 0	35 0
Marcks & Co.'s Pebbles	12 0	24 0	45 0
Dr. Menist's Perfect Pebbles	16 0	28 0	50 0

SPORTING OR BILLIARD SPECTACLES.

Best Crown Glass	8 0	20 0	38 0
Fine Quality Pebbles	10 0	22 0	40 0
Marcks & Co.'s Pebbles	12 0	24 0	50 0
Dr. Menist's Perfect Pebbles	16 0	28 0	60 0

LORGNONS OR SPRING HAND GLASSES.
Gold, Rs. 60 to Rs. 120. In Tortoise-shell case, Rs. 20. In Mother o'Pearl case.....Rs. 25
Cheaper Quality. Tortoise-shell Lorgnon..... " 18
Long handle Tortoise-shell Lorgnon..... " 32
ROUND EYE CLIPS. In Gold Frame, Rs. 60. Tortoise-shell Frames..... " 18

SINGLE OR OXFORD EYE-GLASSES.

Gold Mounted Pebble	Rs. 18	Best Crown Glass	Rs. 3-0
Dr. Menist's Pebble	" 8	Ordinary Glass	" 1-8

MARCKS & CO., LD.,
OPTICIANS,
BOMBAY & POONA.

BADHAM, PILE & CO., LD.,
THE "APOLLO" SHIRT.
SOFT PLEATED FRONT
AS NOW WORN.
NEW ZEPHYRS Rs. 54 per doz.
NEW MATTES " 54 "
NEW CAMBRICS " 48 "
BOMBAY.

BAHADUR CIGARS.
WRITE FOR OUR
NEW
ILLUSTRATED
CATALOGUE,
WHICH GIVES FULL PARTICULARS AS TO THE DIFFERENT SIZES, SHAPES, AND PRICES OF OUR MANUFACTURE. IT IS A PERFECT WORK OF ART AND BOUND TO INTEREST THE SMOKING PUBLIC.
SOLE MANUFACTURERS, PROPRIETORS, &c.,
McDOWELL AND CO.,
MADRAS.

NOW READY.
THE
INDIAN TRAVELLERS' GUIDE
FOR MAY, 1896.
SPECIAL TIME AND FARE TABLES
OF ALL THE
INDIAN RAILWAYS.
ABSTRACT OF RULES AND REGULATIONS.
THE ROUTE ROUND THE WORLD.
THROUGH ROUTES AND FARES FROM
BOMBAY TO PLACES IN INDIA AND ABROAD.
POSTAL AND TELEGRAPHIC INFORMATION.
STEAM-BOATS AND DAK COMPANIES.
PLACES OF INTEREST ALONG THE COAST
A COLOURED MAP OF INDIA,
SHOWING EVERY RAILWAY STATION ON THE INDIAN LINES.
PRICE, EIGHT ANNAS. ANNUAL SUBSCRIPTION, Rs. 5.
This GUIDE, having a large monthly circulation throughout India, forms a very good Medium for Advertisers. For Rates, &c., apply at the "BOMBAY GAZETTE" Office, Fort, Bombay.

NEW ADVERTISEMENTS.

FRAMJEE COWASJEE INSTITUTE.

THIS DAY, THURSDAY, MAY 7, AT 9-30 P.M.

FIRST APPEARANCE IN BOMBAY

OF

MADAME BARTON-BOOTH

AND

MR. S. H. MORSE.

PROGRAMME.

1. Recital.....Closet Scene from Hamlet. MADAME BARTON-BOOTH. (In the Costume of The Queen).
2. Song.....(a) Echo.....Lord Henry Somerset. (b) A Vision.....Henry Pentet. Mr. S. H. MORSE.
3. Recital.....As You Like It..... Scene 2, Act 3; Scene 1, Act 4; and Epilogue. MADAME BARTON-BOOTH. (In the Costume of the 16th Century)
4. Song.....Call me back.....Denza. Mr. S. H. MORSE.
5. Recital.....Merchant of Venice. The Trial Scene. MADAME BARTON-BOOTH.
6. Song.....My Sweetheart when a Boy, Morgan. Mr. S. H. MORSE.
7. Irish Recitation..Shamus O'Brien.....J. S. LeFanu. MADAME BARTON-BOOTH.
8. Song.....The Promise of Life.....Cowen. Mr. S. H. MORSE.

PRICES: Rs. 3, Rs. 2, and Re. 1.

PLAN at Messrs. S. ROSE & Co.,

T. V. TWINNING,
Manager.

ASIATIC STEAM NAVIGATION COMPANY, LIMITED.

THE S. S. "NAWAB," 2,041 Tons, Captain J. E. SANDILANDS, will Sail for MALABAR COAST, CEYLON, MADRAS COAST PORTS, and CALCUTTA, on the 9th May, 1896.

Excellent Accommodation for First-Class and Native Passengers.

For Freights and Passage apply to

TURNER, MORRISON & Co.,
Agents.

44, Elphinstone Circle, Custom House Road, Bombay.

CONSIGNEES of CARGO ARRIVED per S. S. "OCEANIEN," from MARSEILLES in VICTORIA DOCK, Shed No 2. All claims for damages, &c., must be sent in to the Office within eight days, after the Discharge of Cargo, otherwise they will not be Entertained. Goods on Survey will be attended to every morning.

E. DE BAILLOU,
Agent.

Bombay, 6th May, 1896.

NOTICE.

WANTED, TWO OVERSEERS, who have practical experience of Public Works. Salary Rs. (60) Sixty, Babasai, to begin with, L. C. E. preferable. Apply with Copies of Certificates to

GRAHAM R. LYNN, M. INST., C.E.,
Chief Engineer, Baroda State.

NOTICE.

WARD ELECTION OF A COUNCILLOR TO FILL UP A CASUAL VACANCY.

IN consequence of the resignation of his office in the Corporation by Mr. RASTAMJI NASARVANJI KHORI, a representative of the Girgaum Ward, there is a Casual Vacancy in the office under Section 9 of the City of Bombay Municipal Act III of 1888. I, therefore, pursuant to the provisions of Section 22 (3) of the said Act, hereby fix TUESDAY, the 26th May, 1896, for a Ward Election to fill up the aforesaid Casual Vacancy.

P. C. H. SNOW,
Municipal Commissioner for the City of Bombay.

Municipal Offices, Bombay, 6th May, 1896.

DR. DHUNJIBHOY'S FEVER SPECIFIC. Why do you and your Servants suffer with Fever, which prevents your doing your daily work when Dr. DHUNJIBHOY'S Fever Specific will cure Fever in twelve hours for 12 Annas only? Sole Manufacturer, Dr. DHUNJIBHOY RUTTONJI, near Chamarbagh, Parel, Bombay, and all Chemists. Price 12 annas per bottle; for 1 dozen, Rs. 8.

I have much pleasure in certifying the efficacy of your Fever Mixture. I have tried one bottle, and it had the desired effect with two doses, of curing my sons, who had been suffering from low Fever for some time.

Chinchpoogly. (Sd.) H. STUBER.

CUMMOO JAFFER SULLEMAN'S BAZAAR.

FOR SALE.

ONE New English-built half C-Spring light VICTORIA, with front seat, suitable for one or pair, by Fulker of Salisbury.

One New English-built C-under Spring Canoe LANDAU, with patent self-acting hood, suitable for one or pair, by Lucas of London.

One set of best English silver-mounted four-in-hand HARNESS, suitable for Hungarian horses.

One set of best English silver-mounted pair-horse HARNESS, suitable for Hungarian horses.

Second-hand LANDAUS, VICTORIAS and BROUGHAMS by other well-known makers.

HOUSE'S furnished with latest style neat furniture.

FURNITURE of the latest designs FOR SALE or HIRE and also made to Order.

A fresh consignment of best real MOCCA COFFEE in bags of 7 lbs. per bag.

Apply to

CUMMOO JAFFER SULLEMAN & Co.

IN THE HIGH COURT OF JUDICATURE AT BOMBAY.

TESTAMENTARY AND INTESTATE JURISDICTION.

VICTORIA, by the Grace of God, of the United Kingdom of Great Britain and Ireland, Queen, Defender of the Faith, Empress of India.

Petition for Probate of the Will of KANBAI (widow of RANA DEWSI) late of Bombay, Hindoo, deceased.

HARJIVAN BECHAR the sole executor according to the tenor of the Will.....Petitioner.

ALL PERSONS claiming to have any interest in the Estate of the abovenamed Deceased, are hereby cited to come and see the Proceedings, if they think fit, before the Grant of Probate.

Witness, Sir CHARLES FREDERICK FARRAN, Knight, Chief Justice at Bombay, aforesaid, the 28th day of April, in the Year of Our Lord One Thousand Eight Hundred and Ninety-six, and in the Fifty-ninth Year of Our Reign.

J. W. ORR,
Registrar.

The Seal of the High Court at Bombay

W. LANE,
The 29th day of April, 1896.

Messrs. CHITNIS, MOTILAL, & MALVI,
Petitioner's Attorneys.

GEMMED RINGS.

AT present our Supply comprises the prettiest collection in the World of this form of ORNAMENT. The style of setting of a few is quite "ORIENTAL." The application of the term Oriental conveys an idea of crude workmanship to many minds; but we beg to state that our collection though suggesting crudity in an appreciable form as far as fashion is concerned is made up of the finest and most finished workmanship, Better value is not obtainable in any Establishment at Bombay, Native or European. Quality for Quality our prices will be found the lowest in Bombay. For the finest Qualities in Diamonds, Rubies, Emeralds, Sapphire, Turquoises, etc., etc.

MARCKS & Co., Ld.,
JEWELLERS,
BOMBAY AND POONA.

REDUCTION IN PRICE

OF our well-kown and celebrated *** PINET CASTILLON'S BRANDY which commands a sale larger than any other well-known Brands. BEWARE of glittering advertisements.

In order to increase the popularity of this famous Brandy we have REDUCED the PRICE from to-day to Rs. 2-4 per Bottle.

SOLE AGENTS:

NOWROSJI ARDESIR AND SONS.

To be had at D. C. OOMRIGAR,

Opposite Crawford Market, and all Wine Merchants.

KUPPER'S PILSENER

Obtained Prize Medal for Excellence at the late Chicago Exhibition.

Rs. 6-6 per doz. Qts; Rs. 4-4 per doz. Pts.

SOLE AGENTS:

CUTLER, PALMER & Co.

NOTICES.

J. NEUBERG,
GENERAL MERCHANT,
51, ESPLANADE ROAD, BOMBAY.

NOTICE is hereby given that Mr. JOHN NEUBERG RETIRED from the above Firm on the 1st January 1896, the SOLE PROPRIETOR now being Mr. JOHN BENJAMIN NEUBERG, who will continue to carry on the business under the same, well-known name and style of

J. NEUBERG.

Bombay, May 5th, 1896.

MR. A. SPILLING will continue to SIGN per procuration as hitherto.

J. NEUBERG.

KING, KING & Co.,

BANKERS AND AGENTS, BOMBAY.

CURRENT ACCOUNTS opened, and Interest allowed at 2 per cent. per Annum on the minimum balance, if not drawn below Rs. 500 during the preceding half-year.

FIXED DEPOSITS received subject to three, six, and twelve months' notice of withdrawal at Rates to be ascertained on application.

BILLS of EXCHANGE and TELEGRAPHIC TRANSFERS on the United Kingdom, Calcutta, and Madras granted at the best rate of the day.

REGULAR FAMILY REMITTANCES arranged, and Pay Pensions, Dividends, &c., realised.

CIRCULAR NOTES issued payable all the World over, Letters of Credit issued by English or American Bankers cashed, Sovereigns and Bank of England Notes bought or sold at favourable rates.

LOANS and CASH CREDITS for long or short period granted on easy terms, and approved Bills or Cheques discounted.

GOVERNMENT and OTHER SECURITIES bought and sold or received for safe custody.

REGIMENTAL and PERSONAL AGENCY of every description transacted. Passages engaged on best terms possible. Baggage, Cargo, and Parcels shipped or cleared, and orders for Stores and Regimental Requisites executed.

HENRY S. KING & Co., LONDON.

NOTIFICATION.

HOLDERS of LAND in the TOWN and ISLAND of BOMBAY, are hereby requested TO PAY into the Bombay Collector's Office, in the Town Custom House, the Ground Rent for 1895-96 in respect of Land held by them immediately after it becomes due. Failing which the Rent will be recovered under Section 13 of Bombay Act II of 1876 by attachment and sale of their properties.

N.B.—No payments will be received after 2-30 P.M., on all week days except SATURDAY, and 12-30 P.M., on SATURDAY.

R. E. ENTHOVEN,
Assistant Collector.

Bombay, Collector's Office, Town Custom House, 1st April, 1896.

THE NIGHT OF THE GODS.

BY JOHN O'NEILL.

IN TWO VOLUMES, WITH INDEX.

THE First Volume of this work, embodying a vast amount of accurately recorded Folk Lore, Myths and Symbols, and giving especial prominence to the Mythology of India and the Further East, has been already published.

The death of the Author in January last delayed the publication of the Second Volume which, with the Index, is now in the press.

The Two Volumes form an unrivalled collection the Primitive Beliefs of the Aryan, the Yellow, the Red and the Black Races and the Origins of World Myths, collated and focussed by an accomplished scholar and man of letters.

Volume II. with the Index, will be sold to registered Subscribers at 18 shillings net each with order.

Volume I. which forms a handsome large 8vo. book of 582 pages, with Illustrations, will be sold with Vol. II., the net price of the two Volumes being £1-16s, with order.

As soon as Vol. II. is issued the price of the complete work WILL BE RAISED, to £2-12-6.

Subscriptions to be sent to the publisher, DAVID NUTT, 270-271 STRAND, LONDON, E.C., or to the MANAGER "Bombay Gazette" office, Fort Bombay.

CONTENTS.

VOLUME I.

AXIS MYTHS.

1. The Axis or Spear, Pike or Pal.
2. The God Picus.
3. Divine Names in Pal.
4. The Rod and Rhabdomancy.
5. The Fleur-de-Lis at the Axis Point.
6. The Trident.
7. The 'Aopv' and 'Apwn' of Kronos.
8. Divine Names in Harp—and Dor.

THE STONE.

9. Natural Magnets; Meteorites and Beth-Els.
10. The Loadstone Mountain —Crete.
11. 'Maryus, Medea and Maia—Touch-stone.
12. The Œdipus Myths.
13. The Cardinal Points.
14. The Four Living Creatures.

THE PILLAR.

15. The Axis in Pillar
16. Divine Names in Lat.
17. The Tat of Ptah—The Tee and Umbrella.
18. The Heavens Palac and its Pillar.
19. The Colophon.
20. The Dual Pillars—Pillar Wind Gods.
21. The Dokana or Gate of Heaven.

THE PILLAR AXIS AS TOWER.

22. The Round Towers of Ireland—Pillar Stones.
23. Some other Towers.

THE AXIS AND THE UNIVERSE TREE.

24. The Tree-trunk.
25. The Christmas-tree.
26. The Myths of Daphne and Ag Lauros.
27. The Gods of the Druids.

POLAR MYTHS.

1. The Navels—Nave Hearth-fire—Sanctuary.
2. The Rock of Ages.
3. The Arcana.
4. The North
5. The Eye of Heaven.
6. The Pole Star.

APPENDIX.

a Additions and Subtractions.
b Skeleton of Argument.
c Lapses and Relapses.

VOLUME II.—(Now in the Press).

HEAVEN'S MYTHS.

THE WHEEL.

1. The Praying Wheel.
2. The Fire Wheel.
3. The Heaven's Wheel.
4. The Wheel-God.
5. The Wheel of Fortune.
6. The Glyph Ra.
7. The Wreath.
8. The Romaunt of the Rose.

BUDDHA'S FOOTPRINTS.

9. Shoes of Swiftness.
10. Buddha's Footprints.
11. The Three Steps.
12. The Legs o' Man.
13. The Chakra as Wheel of the Law.
14. The Suastika.
15. The Labyrinth.
16. The Ionic Fret.
17. The Conch-Shell.
18. The Chakra as Weapon.
19. The Flaming Sword.
20. Stone Weapons of the Gods.
21. Ceraunia, Brontia, and Ombria,

DANCING.

22. Circular Worship.
23. Right and Left.
24. Religious Dancing.
25. Leaping.
26. The Sadi.
27. Numa Pompilius.
28. The Dance of the Stars.
29. The "Dancing" Dervishes.

THE SPHERE.

30. The Winged Sphere.
31. The Man-Bird-God.
32. The Wings of Kronos
33. Divine Birds.
34. Feathers.
35. The Egg.
36. The Winged Scarab.

SOME HEAVEN'S GODS.

KRONOS AND PTAH.

1. Kronos.
2. The Symbols O, Δ, & Γ.
3. Fallen Gods.
4. Polar versus Solar Worship.
5. The White Wall.
6. Argos, Argo, and the Argeii.
7. Danae
8. Sob-Kronos.

THE KABHIROI OR KHABIRIM.

9. The Seven Kabeiroi.
10. The Kabeiroi generally.
11. The Three Kabeiroi.
12. The Two Kabeiroi.
13. The Dioscuri.
14. Corybantes.
15. The Curetes.
16. The Dactyles.
17. The Telchines.
18. The Arvalian Brothers.

HEAVEN'S MYTHS.—(Resumed).

THE HEAVENS-RIVER.

1. The Milky Way.
2. The Bees.
3. The Milky Way (Resumed).
4. The Glyph ΔΔΔ.
5. Holy Water.
6. Nebulæ and Meteors.
7. Weaving the Veil.

HEAVEN'S (AND AXIS) MYTHS.

THE MOUNTAIN.

1. Atlas.
2. Meru.
3. The Dual Mountain.
4. Holy Mountains generally.
5. Mountain Climbing.
6. Parsi Dakhanas.
7. The Marvellous Mountain.
8. The Mountain as Heaven's vault.
9. The Enchanted Island.
10. Le Pays de Cocagne.
11. The Cone.

POLAR MYTHS.

THE NUMBER SEVEN.

1. Astrology.
2. The Seven of Ursa Major
3. Thebes.
4. The Number Seven.
5. The Seven Sleepers.
6. The Seven Churches.
7. The Week.
8. The Maini, Maruts, and Rishis.
9. The Week (Resumed).

THE SOUTH.

1. The South.
2. Sisyphus and Tantalus. Also from Volume I.
3. The Tomoye.

UNIVERSE-AXIS MYTHS.

1. The Axis as a Bridge.
2. The Dogs at the Chinvath Bridge.
3. The Heaven's boat.
4. The Ladder.

WHORLS.

RAGS.

INDEX TO THE TWO VOLUMES.

NOTICES.

"Your publisher sent me your book (beautifully printed and I have been reading it in wonder at the immensity of reading which must have gone to it, and the labour of arrangement and the whole body of thought and industry in its composition."

F. GREENWOOD.

"The Chinese side of your researches displays an unusual amount of care and accuracy."

TERRIEN DE LACOUPERIE.

"I find it most interesting reading, and am lost in wonder how so much erudite information could have been collected in any one lifetime."

WOLSELEY.

"In the future no man ought to write a treatise on any of the great mythologies of the world until after he has read and carefully digested the 'Night of the Gods.'

"This sentiment you are free to use with any publisher."

WM. F. WARREN (President) Boston University.

"The product of much research, and the work of an ingenious mind."—"Times," July 7.

WINES, SPIRITS, BEERS, &c.

CLUB WINES.

PHIPSON AND Co., Bombay, are now supplying 230 Military Messes and 69 Clubs with the finest VINTAGE WINES, &c., from the following well-known Houses:—

PAGE AND SANDEMAN.	London.
GEORGE TANQUERAY & Co.	London.
JUSTERINI AND BROOKS.	London.
CHRISTOPHER AND Co.	London.
JAMES HAWKER AND Co.	Plymouth.
POL ROGER AND Co.	Rheims.
POMMERY AND GRENO.	Rheims.
LANSON PERE ET FILS.	Rheims.
PERRIER JOUET AND Co.	Epernay.
HEIDSIECK AND Co.	Rheims.
BOLLINGER & Co.	Château d'Ay.
PERINET ET FILS.	Rheims.
AYALA AND Co.	Château d'Ay.
RUINART PERE ET FILS.	Rheims.
DAUMAL ET FILS.	Rheims.
KIDD AND SHADBOLT.	London.
CURLIER FRERES.	Cognac.
J. SACCONE.	Gibraltar.
WILLIAMS, HUMBERT & Co.	Jerez.
LEACOCK AND Co.	Madeira.
COSSART, GORDON AND Co.	Madeira.
COCKBURN SMITHES & Co.	Oporto.
VAN ZELLERS AND Co.	Oporto.
BUTLER NEPHEW AND Co.	Oporto.
P. J. VALCKENBERG.	Worms.
NATH. JOHNSTON & SONS.	Bordeaux.
A. DE LUZE ET FILS.	Bordeaux.
NOILLY PRAT & CIE.	Marseilles.
WOODHOUSE AND Co.	Marsala.
CARSTAIRS & ROBERTSON.	Leith, N. B.
CHAS. MACKINLAY AND Co.	Leith, N. B.
COCKBURN & CAMPBELL.	Leith, N. B.
JOHN CRABBIE & Co.	Leith, N. B.
JAMES CATHCART & Co.	Leith, N. B.
SIR ROBERT BURNETT & Co.	London.
J. & W. NICHOLSON & Co.	London.
W. E. EDDISON & Co.	London.
FELICE SCHEIBLER.	Milan.
EMIL POHL & Co.	London.
W. DOYLE.	London.
R. SCHLUMBERGER.	Vienna.
Jos. DIETZL.	Budapest.
C. MAREY & LIGER-BELAIR.	Cote d'Or.
J. & R. GRANT.	Rothes, N. B.
ACKERMANN-LAURANCE	Saumur.
C. A. LINDGREN & Co.	Stockholm.
ANDREW ROWAN.	Melbourne.
T. P. GRIFFIN & Co.	London.
FRANK BAILEY & Co.	London.

Secretaries and Presidents of Clubs and Military Messes can now obtain Wines, &c., from the above well-known Firms, without the inconvenience and expense of importing direct.

PRICE LIST ON APPLICATION TO

PHIPSON & CO.,

BOMBAY.

PERRIER JOUET & CO.'S

"B." BRAND

CHAMPAGNE,

in Magnums, Quarts and Pints.

LYON & CO.,

Sole Agents, Bombay.

FRED. GIESLER & Co.'s

CHAMPAGNE.

Extra Superior Dry, Quarts Rs. 76 and Pints Rs. 40 per doz
"For India" " Rs. 76 " Rs. 40 "

For these Cream of Champagnes

Apply to

TURNER, MORRISON & Co.,

44, Elphinstone Circle, Bombay.

BISQUIT DUBOUCHE & Co.'s

WELL-KNOWN BRANDY.

GOOD WINE needs no bush. This BRANDY is so widely known all over the world that it needs no distribution of Pictures, Almanacs or other presents to increase its Sale. No finer Brand or Better value. To be had of all Wine Merchants.

D. P. BATHA & CO.,

SOLE AGENTS.

GODESBERGER

MINERAL WATER.

H. M. THE QUEEN'S TABLE WATER.

The *Lancet* writes of Godesberger:—"It is a Natural Sparkling Table Water, peculiarly Soft to the Palate. It is Free from Organic Matter. It is an excellent Drink with Milk. It mixes well with Spirits."

Has all the Advantages of Soda Water without any of its Drawbacks.

SOLE AGENTS for INDIA,

CROFT, MODY & CO.,

16, BANK STREET, BOMBAY.

Retail Agents:—

Messrs. DENISON & Co.,

HUMMUM STREET, BOMBAY.

THE NEW FRENCH REMEDY

TRADE THERAPION MARK.

This successful and highly popular remedy, as employed in the Continental Hospitals by Ricord, Rostan, Jobert, Velpeau, and others, combines all the desiderata to be sought in a medicine of the kind, and surpasses everything hitherto employed.

THERAPION No. 1 in three days only removes gonorrhœa, gleet, and all discharges, effectually superseding injections, the use of which does irreparable harm by laying the foundation of stricture and other serious diseases. In dysentery, piles, irritation of the lower bowel, cough, bronchitis, asthma, and some of the more trying complaints of this kind, it will be found astonishingly efficacious, affording prompt relief where other well-tried remedies have been powerless.

THERAPION No. 2 for syphilis, disease of the bones, sore throat, threatened destruction of the nose and palate, impurity of the blood, scurvy, pimples, spots blotches, and all those diseases for which it has been too much a fashion to employ mercury, sarsparilla, &c., to the destruction of the sufferer's teeth and the ruin of health. Under this medicine every vestige of disease rapidly disappears, and the skin assumes the pleasing softness of infancy.

THERAPION No. 3 for nervous debility, relaxation, spermatorrhœa, and all the distressing consequences arising from early vice, excess, residence in hot, unhealthy climates, &c. It possesses surprising power in restoring strength and vigour to the debilitated.

THERAPION may be procured at 2s. 9d. and 4s. 6d. per package, of all the principal Chemists and Merchants throughout the world. In ordering, the purchaser should state which of the three numbers he requires, and carefully observe the above Registered Trade Mark, which is a fac-simile of the word "THERAPION" as it appears on the British Government Stamp (in white letters on a red ground) affixed to every genuine package by order of Her Majesty's Hon. Commissioners, and without which it is a forgery.

REPORTS, Petitions, Memorials, Business Announcements, Bill Forms, Books, Pamphlets, &c., &c., printed with neatness and promptitude and at lowest rates. Special terms for large contracts. Apply to "Bombay Gazette" Steam Press.

INSURANCES.

INSURANCE.

FIRE ROYAL LIFE.

INSURANCE COMPANY.

FUNDS EXCEED £8,200,000.

New Life Assurances completed during 1894:—

£1,017,690.

LAST BONUS declared at the rate of £1 10s. per cent. per annum on sum assured.

All the Advantages of Modern Practice offered.

The ROYAL is the LARGEST and STRONGEST Fire Office in the world, a position which shows the Public's Appreciation of its methods in every respect.

Net Fire Premiums received in 1894, £2,032,450

CLAIMS PAID EXCEED £34,000,000.

Further particulars may be had on Application to

BOMBAY:—

AGENTS: Messrs. T. H. MOORE & Co., Hummum Street. | BRANCH OFFICE: OLD SECRETARIAT. D. LINDSAY, Secretary.

FIRE INSURANCE.

		Exclusive Reserve Fund
The NORTHERN ASSURANCE Co., CAPITAL	£	3,000,000
The GENERAL INSURANCE Co., CAPITAL, incig. RESERVE FUND	"	3,000,000
The TRANSATLANTIC FIRE INSURANCE Co., CAPITAL	M	6,000,000
The NORTH GERMAN FIRE INSURANCE Co., CAPITAL	"	7,500,000
The HAMBURG-BREMEN FIRE INSURANCE Co., CAPITAL	"	6,000,000
The FIRE INSURANCE Co., of 1877, CAPITAL	"	2,600,000
The BALOISE FIRE INSURANCE Co., CAPITAL	Frs	10,000,000
The BATAVIA FIRE INSURANCE Co., CAPITAL	Fl	3,000,000
The SAMARANG FIRE INSURANCE Co., CAPITAL	"	2,000,000

MARINE INSURANCE.

The GENERAL MARINE INSURANCE Co., CAPITAL, incig. RESERVE FUND	£	3,000,000
The NEW SWISS-LLOYD TRANSPORT INSURANCE Co., CAPITAL	Frs	4,000,000
The BATAVIA MARINE INSURANCE Co., CAPITAL	Fl	3,000,000
The SAMARANG MARINE INSURANCE Co., CAPITAL	"	2,000,000
The NETHERLANDS-INDIA SEA and FIRE INSURANCE Co., CAPITAL	"	2,250,000

VOLKART BROTHERS,
Agents.

SUN LIFE ASSURANCE COMPANY OF INDIA, LD.

BOMBAY OFFICE:—29, ESPLANADE ROAD.
LIFE, ACCIDENT AND GUARANTEE.

LIFE DEPARTMENT.

THIS Company offers unusual advantages to intending Assurers. The tables are popular and easily understood. The POLICIES are the most liberal offered to the Public, and ARE FREE FROM ALL UNNECESSARY RESTRICTIONS, WORLD-WIDE and UNCONDITIONAL Policies. LARGE GUARANTEED BONUS OF 2 PER CENT, per annum on the sum Assured.

ACCIDENT DEPARTMENT.

THE POLICIES of this Company cover Accidents of all kinds incurred in Sport, Business, or Travel at Home or abroad without restriction.

Ordinary Risks.—Rs. 50 per annum will Secure Rs. 10,000 on Death; Rs. 10,000 on Permanent Total Disablement; Rs. 5,000 on Permanent Partial Disablement; Rs. 60 Weekly during Temporary Total Disablement; Rs. 15 Weekly during Temporary Partial Disablement.

GUARANTEE DEPARTMENT.

Suretyship undertaken for the Fidelity of Persons in situations of Trust on the yearly payment of a small sum.

The Different kinds of Risks have been carefully classified, and the Company is in a position to undertake all risks at the Lowest Possible Rates.

Full particulars may be obtained from

ALDRIDGE, SALMON & CO., LD.,
Chief Agents.

ORIENTAL GOVERNMENT SECURITY LIFE ASSURANCE COMPANY.

HEAD OFFICE:
ALBERT BUILDING, BOMBAY.

Board of Directors—

THE HON'BLE MR. FAZULBHOY VISRAM, C.I.E.
CHAIRMAN.
GORDHANDAS KHATTAU, ESQ.
THE HON'BLE MR. JAVERILAL U. YAJNIK.
S. M. MOSES, ESQ.
W. M. MACAULAY, ESQ.
DR. COWASJEE HORMUSJEE, G.G.M.C.

ALL,

Who are desirous of effecting

LIFE ASSURANCES

Should carefully compare the various advantages offered by the

ORIENTAL

With those of any other Company.

It is the Company that grants Assurance at English rates in India by a special system.

As an Indian Company, its Funds remain in India, thus avoiding a heavy loss by exchange.

All its funds are invested in Government Securities giving Unquestionable Security.

It has the support of all races in India, European and Native.

Its expenses of Management are the lowest of any Life Assurance Company of the same age.

It grants all classes of Policies at the lowest safe rates, with Special and Advantageous Features.

Moderate Premiums,
Generous Conditions,
Liberal Surrender values,
Immediate Settlement of claims.

FUNDS EXCEED
ONE CRORE OF RUPEES.

CLAIMS PAID FOR OVER 36 LAKHS.

Prospectus, Forms, and further Particulars from

D. McLAUCHLAN SLATER, F.I.A.,
Manager and Actuary

THE Public Echo with louder voice and praise SINGER'S SEWING MACHINES than the other two. One says I have been using since 20 years! The other, Oh! I have been using since 10 years! If

BANKS.

COMMERCIAL AND LAND MORTGAGE BANK (LIMITED),
MADRAS.

ESTABLISHED 1885.

CAPITAL..... 25 LAKHS.

BRANCHES, BOMBAY, RAWULPINDI.

SUB-AGENCY—MURREE.

Summarised Statement of Affairs, year ended 31st December, 1895.

LIABILITIES.

Capital paid-up	Rs.	24,45,110	0 0
Reserves and Rest	"	10,79,540	12 8
Deposits	"	97,19,594	10 5
Bankers Balances	"	11,749	2 8
Bills and Acceptances	"	7,17,549	0 5
Sundries	"	1 13,006	2 11
Total	Rs.	1,40,86,549	13

ASSETS.

Cash	Rs.	9,18,969	10 2
Government and other Authorised Securities	"	4,86,145	9 4
Loans, Bills, Advances	"	1,19 08,402	9 4
Properties, Dead Stock	"	1,93,130	15 2
Bills, Contra, Sundries	"	5,79,901	1 1
Total	Rs.	1,40,86,549	13 1

N. B.—Fixed Deposits received at 5, 4½, 4, 3½, and 3 per cent. per annum for 36, 12, 9, 6, and 3 months, respectively.

By Order of the Board,

F. D. STRANACK,
Manager.

Esplanade Road, Bombay.

NATIONAL BANK OF INDIA, LD.

SUBSCRIBED CAPITAL ...£1,000,000
PAID-UP CAPITAL £500,000
RESERVE FUND £160,000

HEAD OFFICE:
47, THREADNEEDLE STREET, LONDON, E.C.

BRANCHES:

Calcutta, Bombay, Madras, Colombo, Kurrachee, Delhi, Rangoon, Mandalay, Tuticorin, Kandy, Newera Elya, Zanzibar, Steamer Point, Aden; and Cawnpore.

CURRENT DEPOSIT ACCOUNTS are opened for approved Customers, and Interest is allowed at 2 per cent. per annum on daily balances from Rs. 1,000 up to Rs. 1,00,000, but no Interest is allowed when the sum accrued does not amount to Rs. 10 half-yearly.

BILLS OF EXCHANGE payable in the principal Cities of Europe, India, China, and Australia purchased or collected.

DRAFTS are granted on the Head Office and Branches of the Bank and on the principal Cities of Europe and Australia. Remittances may be made by telegram.

The Bank undertakes the purchase and sale of Government Securities, Stocks, and Shares, and receives same for safe custody realising Interest and Dividends when due.

LOANS and CASH CREDITS granted on approved Securities.

H. CHALMERS,
Manager.

CREDIT LYONNAIS.

ESTABLISHED 1863

CAPITAL.....Fcs. 200,000,000 = £8,000,000
RESERVE FUND...Fcs. 40,000,000 = £1,600,000

BOMBAY BRANCH: ESPLANADE ROAD.

CENTRAL OFFICE: PARIS. HEAD OFFICE: LYONS.

BRANCHES in all the principal Towns of France and Algiers

LONDON OFFICE 40, Lombard Street, E.C.

WEST END BRANCH 4, Cockspur Street, S.W.

BRANCH IN CALCUTTA.

FOREIGN BRANCHES.

Alexandria, St. Petersburg, Madrid, Brussels, Constantinople Cairo, Moscow, Barcelona, Geneva, Smyrna, Port Said, Odessa, Jerusalem

THE CREDIT LYONNAIS, BOMBAY BRANCH sells Drafts and Telegraphic Transfers on all parts of the world, negotiates and collects Bills and Coupons on all English and Foreign Towns.

Issues Letters of Credit.

Exchanges Foreign money, executes investment orders in Securities on all Indian, English, or Foreign Stock Exchanges, and gives information when required on Securities dealt in on the Leading Stock Exchanges.

Receives Securities for safe custody and collects Interests or dividends on same on conditions to be arranged.

Grants advances in current account, or for fixed periods, on Rupee paper, approved stock, shares, bullion, and produce.

Opens deposit accounts, allowing interest on the daily balances.

Receives fixed deposits on terms to be ascertained on application.

THE YOKOHAMA SPECIE BANK, LD.

SUBSCRIBED CAPITAL.....Yen 6,000,000 = Rs. 1,20,00,000
PAID UP CAPITAL..... " 4,500,000 = " 90,00,000
RESERVE FUND..... " 4,020,000 = " 8,40,000

HEAD OFFICE:—YOKOHAMA.

BRANCHES AND AGENCIES:

Kobe, London, Lyons, New York, San Francisco Hawaii, and Shanghai.

BANKERS—The LONDON JOINT STOCK BANK: The UNION BANK of LONDON: PARR'S BANKING COMPANY & THE ALLIANCE BANK, LIMITED.

BOMBAY AGENCY:

LIBERAL INTEREST allowed on CURRENT ACCOUNT, and FIXED DEPOSITS, on Terms to be learned on application.

CREDITS granted on approved Securities, and every description of Banking and Exchange Business transacted.

DRAFTS granted on JAPAN, and the Chief Commercial places in the World.

M. TOSHIMA,
Agent.

Sirdar's Palace, Apollo Street, Fort Bombay.

HONGKONG & SHANGHAI BANKING CORPORATION.

Paid up Capital	$	100,00,000
Reserve Fund	$	57,50,000
Reserve Liability of Proprietors	$	100,00,000

COURT OF DIRECTORS AND HEAD OFFICE IN HONGKONG.

T. JACKSON, *Chief Manager*.

London Bankers.—LONDON and COUNTY BANKING COMPANY, LD.

LONDON COMMITTEE:

E. F. DUNCANSON, Esq. (of Messrs. T. A. Gibb & Co)
WM. ANASTATIUS JONES, Esq. (Director of the London and County Banking Co., Limited).
F. D. BARNES, Esq. (Managing Director, P. & O. S. N. Co.
EWEN CAMERON, G. E. NOBLE, } Managers.

BRANCHES AND AGENCIES:—
LONDON, HONGKONG, SHANGHAI.

AMOY.	HANKOW.	PENANG.
BANGKOK.	HIOGO.	RANGOON.
BATAVIA.	ILOILO.	SAIGON.
BOMBAY.	LYONS.	SANFRANCISCO
CALCUTTA.	MANILA.	SINGAPORE.
COLOMBO.	NAGASAKI.	TIENTSIN.
FOOCHOW.	NEW YORK.	YOKOHAMA.
HAMBURG.	PEKING.	

BOMBAY AGENCY.

Interest allowed on Current Accounts at 1 per cent. per annum on Daily Balances if not under Rs. 1,000, and not exceeding Rs. 1,00,000.

Money taken on deposit for Fixed Periods, at rates to be learnt on application.

Credits granted on approved Securities, and every Description of Banking and Exchange Business transacted.

Drafts granted on London and the chief commercial places in Europe, India, Australia, America, China, and Japan.

G. H. TOWNSEND,
Agent.

40, Church Gate Street, Bombay and at 31 Dalhousie Square South, Calcutta.

CONTAMINATIONS

of the Blood, whether the after-effect of Contagious Disease, hereditary taint, or foul matter of any description, are positively carried out of the system by taking "CLARKE'S WORLD-FAMED BLOOD MIXTURE," the great Blood Purifier and Restorer. For cleansing and clearing the Blood from all impurities it cannot be too highly recommended. For Scrofula, Scurvy, Eczema, Skin and Blood Diseases, and Sores of all kinds, it is a never-failing and permanent Cure. It is the only real specific for Gout and Rheumatic Pains, for it removes the cause from the blood and bones. To be had of Chemists, &c., everywhere at 2s. 9d. and 11s per Bottle. Thousands of Testimonials.

ONE BOX OF CLARKE'S B 41 PILLS warranted to cure all Discharges from the Urinary Organs, in either sex (acquired or constitutional), Gravel and Pains in the Back. Guaranteed free from Mercury. Sold in Boxes, 4s. 6d. each, by all Chemists and Patent Medicine Vendors throughout the world. Proprietors:—THE LINCOLN AND MIDLAND COUNTIES DRUG Co., Lincoln, England.

BANKS.

COMPTOIR NATIONAL D'ESCOMPTE DE PARIS.

HEAD OFFICE:—14, Rue Bergere.
LONDON 52:—Threadneedle Street. E.C.
LIVERPOOL AND MANCHESTER.

CAPITAL ...Fcs. 100,000,000 (£4,000,000).

LONDON BANKERS:—

BANK OF ENGLAND.

UNION BANK OF LONDON.

BRANCHES in all Principal Towns of France, Calcutta, Bombay, Tunis, San Francisco, Chicago, New Orleans, Melbourne, Sydney, Tamatave, Tananarive, Shanghai, Foochow, and Hankow.

Current Deposit Accounts are opened, and Interest is allowed at 2 per cent. per annum on Daily Balances from Rs. 1,000 up to Rs. 100,000.

Special arrangements may be obtained on application.

Deposit Accounts are Opened for Fixed Periods at rates to be ascertained on application.

Drafts and Letters of Credit issued payable at any of the chief Commercial Towns of the World.

The Comptoir National d'Escompte de Paris beg to draw the attention of Travellers to its Letter of Credit Department in Paris at the Branch Office, 2, Place de l'Opera, in the very centre of the fashionable quarter of Paris, on the Boulevards, facing the Grand Opera, and within easy reach of the principal Hotels, Theatres, and Shops.

Writing and Reading Rooms, Telephone, all necessary arrangements for receiving and dispatching Correspondence, exchanging Money, letting Safes or parts thereof wherein travellers can deposit valuables which they do not wish to keep in the hotels, further Strong Rooms for the storage of heavy luggage, etc.

Dividends Coupons, etc., on Government Paper, and other Stocks cashed for customers without charge if remitted Home through the Bank.

Loans and Cash Credits granted on Government Paper, Gold, Silver, and Produce.

O. HENRIOT,
Manager.

THE SANATORIUM.

HYGIENE, HYDROPATHY, ELECTRO-MAGNETISM, AND MASSAGE

BOMBAY BANK AND STOCK LIST.

BANKS.

	Shares.	Amount.	Paid-up.	Last Half-Yearly Divid.	Cash Rate.
INDIAN BANKS.		Rs.	Rs.	½ s.	Rs.
Bank of Bombay	20,000	500	all	10 pr. ct.	1,412½
Bank of Bengal	40,000	500	all	10 pr. ct.	1,240
Bank of Madras	10,000	500	all	10 pr. ct.	1,276
Commercial & Id. Mge	10,000 / 15,000	100	100 / 75	10, p.c.	166xd
EXCHANGE BANKS.					
Agra	100,000	£10	all	5 pr. ct.	80
Chartered Bank ...	40,000	£20	£20	7 pr. ct.	£27
Hongkong and Shanghai Banking Corporation	80,000	$125	al	£1-5s.	£1 1 to £1 5
National Bank of India	40,000	£25	£12½	6 pr. ct.	300

SPINNING AND WEAVING COMPANIES.

				Half yearly		
Alliance	1,40	1,000	all	2	£60xd	
Anglo-Indian ...	1,31	100	100	Nil	59	
Bellary S & W Co. Ld (Belary)	87½	0(	all	9 per ct.	28	
Bombay Cotton Manufg. Co	90	1,000	1,000	dvd Rs.40	860xd	
Bombay National Manfg. Co. Ld	90	55(	500	dvd Rs.25	780	
Britannia Mill ...	1 00	1,00	1,000	dvd Rs. 10	625	
Central India ...	1,00	500	500	dvd Rs.50	1,650	
China Mills Co Ld	90	1 00	1,000	dvd Rs.5(	865	
City of Bombay Mills	80	1,00	1,000	dvd Rs.40	1,080	
Colaba Textoro S and W	1 00	100	100	...	110	
Connaught Mills	90	50(	500	25	740	
Colaba Land & Mills	1,00	700	...	dvd Rs12	655	
Coorla Mills ...	80	1,00	1,000	dvd Rs.50	660	
Currimbhoy Mill	80	1,00	1,000	dvd Rs.40	935	
David Mill	1,10	50(	500	dvd Rs.25	600	
Ihun Mills	1,00	1,00	1,00	50	400	
Empress	2,10	500	500	dvd 25	620	
Framjee Petit.	1,25	1,00	1,000	dvd Rs.30	585	
Hindustan Driving & Weaving Mills	57(	1,00	1,000	30	770	
Howard and Bullough ...	1,50	50(	500	25	730	
Hyderabad ...	70	1,00	1,000	40	1,53)	
Imperial Cotton	90	500	500	dvd Rs.15	515	
Indian Manf'r..	90	1,00	1,000	50	1,310	
India-China Manufacturing Co., Ld ..	70	1,00	1,000	dvd Rs.30	635	
James Greaves	1 10	500	500	25	730	
Jaffer Alli	60	90	500	dvd Rs.20	225	
Jamshed Manufacturing Co..	1,80	250	25(	dvd Rs.10	245	
Jowraj Hallon...	1,00	1,000	1,00	dvd Rs.50	1,115	
Jubilee Mills Co., Ld	90	1,90	1,000	20	42)	
Khandelsh	75	1,50	1,000	dvd Rs30	12)	
Khanjaum Manfg. Co ..	40	25(	250	Nil	900	
Khatao Mackunjee	1,00	1,00	1,000	dvd Rs35	835xd	
Loopol	3,50	10(	10(	dvd Rs.10	267½	
Lord Ilray Mfg.	44	1,00	1,000	30	775xd	
Lukmidas Spinning & Weaving Co	1,00	1,00	1,000	dvd Rs.50	1,185	
Madras United ...	35	1,00	1,000	dvRs.120	2,400	
Mahaluxmee...	60	1,00	1,000	N	500	
Mahboob Shah Mills (Gulburga)	3,40	50(	50(	15 pr ct		
Manockjee M Petit.....	4,00	1,00	1,00	dv Rs100	2 870	
Mazagon	5,00	25(	25(	dvd Rs 6	172½	
Morarji Goculdas	1,05	1,00	1,00	dvd Rs75	2,275	
Mysore S & M Co Ld	4,00	(250 / 50	(250 / 50	dvd 4½	...	
Madura Mills...	7,77	100	10(	Nil	ya	
National	50	1,00	1,00	Nil	620	
New Great Eastern...	1,40	1,00	1,00	Rs 2(	600	
Oriental	6,75	62(	625	dvd Rs20	455	
Presidency Mills Co (Ld).	74	1,00	1,000	dvd Rs50	3,285xd	
Queen Mills ...	80	1,00	1,000	dvd Rs 40	875	
Ripon Mills.....	60	1,00	1,000	dvd Rs60	1,150	
Sassoon.....	1,50	1,00	1,000	dvd Rs60	1,355xd	
Sholapore Mills	50	1,00	1,000	50	1,725xd	
Socnderdas.....	75	1,00	1,000	dvd Rs40	915	
Southern India	1,00	50(	500	15	125	
Southern Mahratta	1,21	25(	25(	dvRs 12½	292½	
Sun Mills Ld ...	1,30	25(	25(	dvRs 12½	287½	
Star of India ...	1,00	1,00	1,000	Nil	47)	
Swadeshi Mills.	47)	50(	500	dvd Rs20	700	
Sassoon and Alliance	1,00	0(	500	dvdRs30	700xd	
Union Spinning Land Manufacturing Co....	90(	1,00	1,000	6(	450	
Union Mills Ld	0(	1,00	1,000	...	440	
Uoni shunker Lakhmishunker Cotton Mill Co. Ld	90	50(	500	dvdRs40	410xd	
Victoria Mills...	55	1,00	1,000	...	120	
Western India...	1,10	1,00	1,000	35	825	
Wadia Mills ..	1,0(	1,00	1,000	...	840	

RAILWAY COMPANIES.

				guar.
G. I. P. R. Consolidated Stock	...	£100	all	5 p. c.
G. B & C. I. R.	...	£ 18	...	o.

PRESS COMPANIES.

				Yearly	
Akbar	20(	1,250	1,250	7(	1,150
Albert Ginning Co	10(	500	all	15 pr. ct.	45
Albert (Kurrachee)	30(	1,100	1,10(	Rs 80	1,125
Bellary	10(	1,000	1,000	dvd 14 x	180
Bhownuggur City Press & Manfg Co, Ld	55(	250	250	2(	275
Bombay Cotton Broach Cawnpore Press Co., Ld	4,00	125	125	dv Rs12½	175
Broach City Press Co., Ld	60(	200	200	1(	185
Colaba	60(	1,88	1,250	dvd Rs15	330
East India	35(	1,00	1,000	75	1,300
English Press and Manfg ..	40(	20(	2(	dvd Rs 6	1174
Fort	15(	8,500	500	25+80	1,175
French	50(	500	500	dvd Rs30	55
Harvey and Sobapathi ...	65(	650	500	dvd Rs10	465
Hingoli Press Co., Ld	70(	100	100	dvd Rs11	155
Khangaum	34(	450	450	Rs47	523
Mahuva Press Co, Ld	30(	200	all	15 pr. ct.	14
Mahmadpura Cotton G. and P. Co., Ld. ...	30(	500	500	5(	95
Mercantile ...	1,00	125	125	dvd Rs 4	96
Mofussil Co ...	5,12	400	400	Nil	372
Munmar M.....	1,00	250	all	15	192
Nagpur	1,20	500	500	dvd Rs30	840
New Indian.....	2,00	125	125	dvd Rs7	171
Prince of Wales	10(	50(	500	25	505
Sabapathy (Bellary)	50(	50(	75	20	480
Sassoon	30(	50(	500	20	685
Sind and Punjab Co	10(	1,000	1,000	30(	2,2 0
Sind	40(	2,000	750	6(	540
Sorab Woollen Mills	1,20	250	250	Nil	65
Surat City Press Co., Ld	37(	200	all	16	20
Vatkart...	...	1,000	10	dvd Rs6(	1,250

MISCELLANEOUS.

				Yearly	
Alcock Ashdown	1,75(	100	100	15	397
Back Bay Baths	50(	50	50	12	40
Badham Pile...	5,00(	100	100	10	102
Bombay & Burma Trading Corporation...	1,00(	2,500	1,500	30(	5,375
Do. New Issue.	50(	375	625	75	1,375
Bombay Ice Mfg. Co. Ld	1,35(	100	100	dvd 3	70
Bombay Land and Building Co, Ld.....	40(	500	500	5 pr. ct	500
Bombay Flour Mill	72(	500	500	6	1,500
Deccan Paper Mills	1,00(	500	500	5 pr. ct	540
Elphinstone and Western India Flour Mills...	1,50(	200	200	1	220
Delisi Cloth & General Mills Co., Ld	2,90(	250	250	8 pr. ct.	340
Indian Guarantee Surety Ship Assn ..	5,00	100	10	10 pr. ct.	17½
John Roberts & Co	1,50(	100	100	10 pr. ct.	140
Kemp & Co.....	4,00(	90(	175	21	367
Kurrachee Landing	50(	50(	500	3(	90
Maharanee Ice Manufactur - ing Co	8,50(	100	100	Nil	...
Marcks & Co., Ld	4,00(	100	100	dvd Rs12	178
Napier Hotel Co	2,00(	100	100	9 pr. ct.	40
Napier Foundry	1,00(	100	200	...	60
Oriental Gen'l Security Life Insurance ...	5,00(	200	50	10 pr. ct.	161
Phillips & Co., Ld	4,00(	100	100	4	103
Port Canning Co	6,00(	1,00(	1,000	dvd Rs7	512½
Soondy & Co...	1,00(	100	100	3	70
Treacher & Co	2,00(	500	25	60	1,120
Thacker & Co.	1,50(	100	100	7	1.0
Telephone Co.	9,30(	25	100	dvd Rs1	22½ xd

PRICES OF BULLION, &c.

English Gold	Rs.	27-6 Nom.
Gold Leaf	"	27-8
Tekin, bar Gold, old	"	26-9
Do. do. new	"	26-8
Australia bar Gold	"	26-10
Bombay bar Gold	"	26-9½
Sovereigns	"	17-4
Do. Dreams	"	17-2
Silver T.....	"	93-8
1/10 Do.....	"	93-12

BOMBAY.

TO-DAY.

Municipal Corporation, 3 p.m.

Mr. Twinning's Recital, Framjee Hall, 9-30 p.m.

High Court, Appellate Side, Vacation Sitting.

Concert, Y. M. C. A. Rooms, Grant Road, 8-45 p.m.

Lecture on "Good Thoughts, Good Words, and Good Deeds," Theosophical Hall, 6 p.m.

TEMPERANCE CONCERT.—Under the auspices of "The Temple of Refuge" I. O. G. T., a public concert will be given on Friday, at 9 p.m., at the Temperance Hall, Colaba.

THE ANJUMAN-E-ELMI-E-FARSI.—We are requested to state that out of respect to the memory of the late Shah of Persia, the usual weekly meeting of this Society (of which the Persian Consul-General is the president) will not be held this evening.

POSTAL NOTICES.—Mails for Singapore and Hongkong, per extra s. s. Bisagno, will be closed at the General Post Office, at 4 p.m., to-day (Thursday).—Mails for Penang, Singapore and Hongkong, per extra s. s. Mazagon, will be closed at the General Post Office, at 7 p.m., to-day (Thursday).

VELIBAI CHARITABLE DISPENSARY.—At this dispensary, established in Panchwati, Nasick, 4,574 patients were treated during the month of April last, among whom 2,535 were males, 953 females, and 1,086 children. Fifty-eight minor cases of surgical operations and of extracting teeth were performed during this period.

THE NEW OIL TANK.—The s. s. Eupleetela, 2,507 tons, Captain T. Morris, with 5,134 tons of kerosine-oil in bulk, consigned to the Bulk Installation Company, arrived in harbour, on Tuesday evening, from Novorossisk. The vessel will not be brought alongside the wooden pier, to pump the oil in the tanks, until Saturday or Monday, owing to the ebb-tide.

RELIGIOUS LECTURE.—Mr. Dadabhai Dhanjibhai Jassavala, F. T. S., will deliver a public lecture in Gujarati, at the Bhavatskv Lodge, Theosophical Society, Bombay Branch, 37, Hornby Road, Fort, to-day (Thursday), at 6 p.m. Subject: "Explanation of the three excellent and sublime precepts of the Zoroastrian religion, viz., Good Thoughts, Good Words, and Good Deeds, in the light of modern science and theosophy."

ANOTHER FIRE ON THE COTTON GREEN.—Shortly after midnight, on Tuesday, another fire broke out on the Cotton Green, Colaba, resulting in the destruction of five bales of cotton, belonging to a Bunia merchant, named Soonderji Keshowji. The Colaba and Fort fire-brigade steamers were promptly on the spot, but they were not utilised. The fire was extinguished by water from a hose attached to a stand-pipe. The damage is estimated at Rs. 500. The origin of the outbreak has not been ascertained.

MISCHIEVOUS BOYS.—Before Mr. W. Webb, Third Presidency Magistrate, at the Esplanade Police Court, yesterday, Otta Kima and four other Native boys were brought up on a charge of throwing stones at passengers in railway carriages between Musjid Bunder and Bori Bunder. Accused were sitting on the wall somewhere near Wari Bunder, and threw small stones at the train as it steamed out from the Musjid station. The magistrate ordered them to be given eight stripes for their mischievous conduct.

THE HOSPITAL FOR ANIMALS.—On the first of April last, there were 185 bullocks, 45 horses, and 5 dogs at the Rai Sakarbai Dinshaw Petit Hospital for Animals at Parel. During the month of April 101 bullocks, 58 horses, and 26 dogs were admitted, and during the same month 140 bullocks, 57 horses, and 10 dogs were discharged from the hospital. Ten cases among bullocks and 5 cases among dogs proved fatal during the past month. The following animals were treated as out-patients during the month:—24 horses, 1 bullock, 52 dogs, 2 geese, 1 cat, 1 cow, 1 donkey, 6 she-goats, and 7 parrots.

ROUGHS IN A BILLIARD ROOM.—Yesterday, at the Esplanade Police Court, before Mr. W. Webb, Third Presidency Magistrate, Inspector Jolliffe charged Abdool Karim, Abdul Ibrahim, and Meer Abdool Cadar Mahomed alias Mir Gulu, the latter a notorious character, with disorderly behaviour. On Tuesday night, accused went to a billiard-room, on the Erskine Road, kept by Bapoo Meer, and demanded money from the proprietor, threatening to kill him if he did not pay it. The charge being proved, the magistrate fined the first accused Re. 1, while the second accused was fined Rs. 15, and ordered to find a surety for Rs. 50, to be of good behaviour for three months.

OLD HANDS.—At the Mazagon Police Court, yesterday, Constable Favel charged Ismael Ossuman alias Yacub Dawood and Abdul Hosein Syid Hosein, old offenders, before Mr. W. R. Hamilton, Second Presidency Magistrate, with stealing a quantity of cotton, of the value of four annas, from labour carts. On Monday afternoon, a number of labour carts laden with bales of cotton were proceeding along Phool Gully towards Parel, when accused abstracted a quantity of cotton from some of the carts. A detective in plain clothes, who was on duty at Phool Gully, arrested the accused. Constable Favel produced registers of four previous convictions against each of the accused, and they were sentenced to six months' imprisonment with hard labour.

A PICK-POCKET AT A RAILWAY STATION.—Before Mr. W. R. Hamilton, Second Presidency Magistrate, at the Mazagon Police Court, yesterday, Abdul Rahiman, a Mahomadan of disreputable character, was charged at the instance of Moonshee Mahomed Hoossein, Chief Constable, B. B. C. I. Railway Police, with stealing a leather purse, containing one anna and six pies, the property of Luximon Sittaram. On Monday afternoon, complainant was issuing tickets at Churney Road Railway Station, when accused, taking advantage of a crowd of passengers that had assembled on the platform waiting for the arrival of a train, put his hand into complainant's pocket and removed the purse. A detective on the spot noticed accused in the act, and arrested him with the purse in his possession. Accused pleaded guilty, and admitted a previous conviction. He was sentenced to six months' rigorous imprisonment.

ALLEGED DEFAMATION BY THE "BOMBAY PUNCH."—Mr. Smetham, of Messrs. Chalk, Walker, and Smetham, appeared at the Esplanade Police Court, yesterday, before Mr. J. Sanders-Slater, Chief Presidency Magistrate, and presented an application on behalf of Mr. Raghunath Yeshwant Wadi, a member of the Sarasvat Subha, a Hindu Club, situated at Funaswady. The applicant charged the proprietor and publisher of an illustrated paper, called the "Bombay Punch," with defamation, on the 2nd April last. A supplement to this paper was issued containing a cartoon alleged to be defamatory to the members of the Sarasvat Subha. Some time after this an article appeared in the paper, headed "Threat of prosecuting Bombay Punch." After reading the application, the magistrate granted the summons, remarking that the article appeared to contain some defamatory matter. Mr. Balkrishna, solicitor, who appeared to show cause against the summons being granted for the cartoon, remarked that, as the court had granted summons on one charge, he would not show cause, but allow the notice to be made absolute, and that he would put forward his defence when the charge was gone into. It was arranged to hear both charges simultaneously on the 30th instant.

SWINDLERS SENT TO JAIL.—At the Mazagon Police Court, yesterday, Narayen Sadoo alias Amroota Sadoo, Rama Babaji and Balia Mia Shamsoodeen, all noted characters, were charged at the instance of Constable Favel before Mr. W. R. Hamilton, Second Presidency Magistrate, with having in their possession a pair of silver wristlets, of the value of Rs. 30, reasonably suspected of having been stolen or fraudulently obtained. The accused are said to belong to that gang of swindlers, who go about the town trying to take in persons by depriving them of their articles of jewellery and giving them in exchange articles of base metals, gilded with gold. About 5 o'clock, on Monday afternoon, policeman No. 130 of the Criminal Investigation Department arrested the accused near Khara Talao while offering the wristlets for sale. The accused admitted before the police that a few hours before their arrest they obtained the wristlets from a Hindu, who was passing by the General Post Office by fraudulently giving him in exchange a piece of brass covered with gold. The police tried to trace the Hindu, who, they said, had gone towards Colaba, but could not find him anywhere. The magistrate convicted all the accused, and sentenced each of them to three months' imprisonment with hard labour.

A GIRL RUN OVER BY A CART AND KILLED.—An inquiry was held, yesterday, by Mr. Turner, the coroner, at Matarpakady Road, on view of the body of a Hindu girl, named Valebai, aged three years, residing with her parent in a shawl at that locality. About 7 o'clock, on Tuesday morning, the mother of the deceased went out as usual, leaving the child in charge of her grandmother. About 2 o'clock in the afternoon, the girl took her meal, and went on to the road to play. About 3 p.m., deceased while playing attempted to cross the road, and, in doing so, ran in front of an empty bullock cart, which was then being driven towards the Mazagon Reclamation. The driver tried to pull up, but before he could do so, deceased was knocked down by one of the bullocks, one of the wheels passing over her head, and crushing it so completely that the brain substance protruded. The girl was killed instantaneously. The bullocks were going at a moderate pace and on the proper side of the road, and the driver could have stopped the cart at once, had there not been an incline in the road at that particular place. Deceased seemed confused when she saw herself in front of the bullocks, and did not know which way to go. Under the circumstances no blame could be attached to the driver. The jury returned a verdict of accidental death.

THE FATAL COLLAPSE OF A BUILDING.

MR. ALLAN F. TURNER, the coroner, concluded the adjourned inquiry, yesterday, at the morgue, regarding the circumstances touching the death of Raghoo Babnak, a dock-labourer, aged fifty years, who, with six other persons, was buried alive under the debris of a fallen shed, belonging to a Parsee lady, named Bai Peerozbai Sorabji Cowasji Lah, at Clare Road. The deceased with other injured persons was conveyed to the J. J. Hospital, and died shortly after admission. It will be remembered that the inquiry was adjourned on the previous occasion for the evidence of the Municipal Building Inspector, in order to enable the jury to form an opinion as to the cause of the collapse of the shed.

Mr. Jamsetji Dadabhoy Nadershah, Building Superintendent of the Bombay Municipality, North-east Division, examined by the coroner, said that he was a Licentiate of Civil Engineering, Bombay Municipality. He knew the property belonging to Peerozbai, the wife of Sorabji Cowasji Lah, situate at Clare Road, and now occupied by Mr. Brewer, an undertaker, and other tenants. There was a shed at the back of the bungalow. It consisted of a tiled-roof, erected on posts 11½ feet high above the level of the ground, and the posts were buried in masonry plinth eight feet apart, and supported trusses of twenty feet span. Most of the timber used in the building of the shed consisted of unwrought, unseasoned timber. Witness examined the shed on Sunday, the 3rd instant, at about 6-30 p.m. It had been reported to him about 5-45 p.m. that day, when he was at Matoonga, that a shed had collapsed at Clare Road, and that about six persons had been injured; so the witness went to Clare Road, arriving there about 6-30 p.m. He could not ascertain the cause of the fall of the shed as it was then dusk. He thereupon went back to the place next day, at about 7 o'clock in the morning, when he found that all the posts were broken at the ground level, and that the portions buried in the masonry were more or less decayed. One post was opened by the witness, and he found that it had been eaten on the inside by white ants. As far as he could see no other posts had been eaten by white ants. The other posts so far as regarded the portions above the ground, were sound. All the post plates were also sound. There was a palm tree growing through the roof. From the position of the trusses lying on the ground, it appeared that the portion of the roof north of the palm tree had fallen towards the east and pulled down with it the portion south of the tree after drawing it towards the north. The fall appeared to have been due to the buried portions of the posts being decayed. Witness had never seen the shed before the 3rd instant. It was not the duty of the superintennents or inspectors of the department to go in and examine a building unless they had reason to suspect that it was unsafe. As far as the witness knew, no instructions had been given to the inspector of E. Ward, or to any of his muccadums that the shed in question was not safe. Witness had been informed that the shed was built about nine years ago. It was what was called in the Municipal Building bye-laws an "open building." There was nothing in the present Municipal Act or bye-laws to give the Municipal authorities power to prevent open buildings from being constructed of any kind of wood or the posts from being made of any dimension so long as the building was not unsafe at the time of erection. There was nothing in the former Municipal Acts or bye-laws to give this power. It was not possible, the witness thought, to ascertain the decayed portions of the posts of this particular shed without breaking open the plinth, but they had no power to break open such plinths.

The coroner having briefly summed up the evidence, the jury brought in a verdict of accidental death.

INSOLVENT DEBTORS' COURT.

THE Hon. Mr. Justice Strachey presided at a sitting of the court yesterday, and disposed of the following, among other matters:—

RE P. DEVLIN.

Mr. Ardasir Kapadia, for the insolvent, applied for the usual rule "nisi" for the first hearing, which was granted.

RE ABDOOL CURRIM MAHOMED.

Mr. Manker, for the insolvent, applied for the usual interim order, which was granted.

RE JOONAS HAJEE MOLEDINA.

Mr. Manker, for the insolvent, applied for the usual interim order. There was no opposition, and his lordship granted the application.

RE BHIMJEE MAKANJEE AND ANOTHER.

Mr. D. D. Davar, on behalf of four of the largest creditors, moved, under section 17 of the Act, for the appointment of special assignees to the estate of the insolvents. The application, said the learned counsel, was made on the 15th April before Mr. Justice Budrudin and was allowed to stand over till that day to enable the insolvents to file their schedule.

His lordship enquired how many creditors the learned counsel represented.

Mr. Davar said he represented four of them, but more than forty were on their side.

His lordship granted the application. The meeting of creditors was ordered to be held on the 11th proximo in the office of the Clerk of the Court.

RE JEYPAL SEIPAL.

Mr. Robertson, for two of the creditors of this insolvent, made a similar application, and asked that the meeting of creditors be held in the office of the applying creditors' attorneys or in one of the theatres at an early date.

His lordship directed the meeting of creditors to be held on the 12th proximo, at 3 p.m., in the office of the Clerk of the Court.

RE RAMJEE BABULJEE PATEL.

On the application of Mr. Kothare, the insolvent was granted a month's extension for the hearing of the petition, with leave to serve notices and to amend the schedule.

RE JAN MAHOMED OOSMAN.

On the motion of Mr. Manker, the insolvent was granted the usual interim order.

RE MEGHJEE ANANDJEE.

Mr. Manker, for the insolvent, applied for the usual interim order, which was granted.

RE KALIDAS KESHAVJEE.

Mr. Manker, for a creditor, moved for a rule "nisi" calling upon the insolvent to show cause why he should not forthwith file his schedule, or in default, be committed for contempt of court. His lordship granted the application, making the rule returnable a month hence.

RE WILLIAM BARTER PHILLIP.

Mr. Manker, for the insolvent, applied for leave to amend the schedule and to serve notices. His lordship granted the application.

RE JAFFERBHOY KARIMBHOY.

Mr. Manker, for the insolvent, applied for an interim order, saying his client was now in jail.

Mr. J Brooks, of Messrs. Brooks and Co., who appeared in person, opposed the application, remarking that the insolvent had a month's interim order, but had done nothing. His lordship refused the application.

DISCHARGES.

The undermentioned insolvents were granted discharges:—Balu Dhondujee, alias Gangajee Narayen; Mahadeorao Ganpatrao Naik; Ebrahim Baksu; Narayen Dhondusett; Allibhoy Cassumjee Poonawalla; Dhunjisha Dosabhoy Doctor alias Kandawala; Sundarjee Keshavjee Kutchee; Caitan Maria DeSouza; Karim Mookajee and others; Bugasari Rogal Sookul; Simeon Williams; Sandy Peter Antram; and Lazarus Fernandez.

THE CHITRAL RELIEFS.

THE advanced portion of the Chitral Reliefs arrived at Chakdara on Saturday. Owing to the precautions necessary to prevent damage to the suspension bridge over the Swat river the passage of the bridge occupied four hours. The bridge however stood the ordeal well. The troops are encamped round the stone fort, which has been built on the right bank of the Swat river to protect the bridge. The remainder of the troops were expected the next day, when the whole force will remain stationary until the 7th May. Both officers and men are delighted at the prospects of sport which the Swat river holds out, and already many have gone out to try their luck with rod and net. The fort is occupied by a detachment of two companies of the 24th Punjab Infantry from Malakand.

The civilising influence of our presence in this valley is being widely felt already. The inhabitants have dreams of wealth hitherto undreamt of; while the surgeon in medical charge of the detachment has his hands full in relieving the misery caused by wounds and sickness, as many as fifty or sixty persons being often in his attendance at the hospital in one morning. A number of men wounded in intertribal disputes are brought from great distances to secure the assistance of an English surgeon.

The heavy baggage of the troops, which was handed over at Nowshera to the Agka Khels for conveyance to Dir, is already passing up the roads, and it is confidently expected that it will all be in Drosh before even the troops themselves.

DON'T BE CARELESS ABOUT "SLIGHT COLD OR COUGH!"—Munk's Pulmonicon is a sure cure for troublesome hacking, dry or humid cough, cold, bronchitis, and other Pulmonary diseases. Acts as a charm in relieving congested mucous membrane of the throat and wind pipe. As 12, of MADON, SONS, and Co.

IS A RIGHT OF LIEN ON GOODS CONFERRED BY RAILWAY RECEIPTS?

SMALL CAUSES COURT.

(Before Mr. RUSTOMJEE MERWANJEE PATEL, Acting Chief Judge.)

GHELLABHOY POONSEY AND OTHERS VS. BHARMAL BHEEMA AND OTHERS.

MR. COWASJEE BEJONJEE SETNA appeared for the execution plaintiffs, and Mr. Dinshaw D. Davur, barister-at-law, with Mr. Mugonlall, represented the claimants.

His Honour, in delivering judgment, said:—The question involved in this matter is a very important one, and the property attached is of the value of more than Rs. 2,300. One Cokerda Punja consigned to the claimants 532 bags of castor seed for sale from Viramgam and drew against them four hundis amounting to Rs. 3,200. The claimants are commission agents selling goods in Bombay on account of up-country constituents, and, as such, they accepted and paid the said hundis on receiving the railway receipts or consignment notes representing the said 532 bags. Under three decrees obtained by the firm of Bharmal Shripal the said bags were attached on their arrival in Bombay, and on the application of Mr. Inverarity for the claimants a rule was granted on the attaching creditors to show cause why the attachment should not be removed. At the hearing Mr. Davur has proved on behalf of the claimants that they advanced the sum of Rs. 3,200 on the railway receipts before the goods represented by them ever reached Bombay or were come to their possession. Although the hundis do not specifically mention the goods against which they were drawn, there is no doubt from the correspondence and the dates of the hundis that specific advances of Rs. 2,200 were made against 387 bags, and Rs. 1,000 against 175 bags. The contest is therefore between the attaching creditors of the consignor and the factor, or rather the commission agent of the consignor, who has advanced moneys on the faith of the railway receipts representing the consignment. The question then at issue is one of law, whether by advancing money on the security of the railway receipts a commission agent obtains any such lien or property in the goods represented by the receipts so as to defeat the right of the attaching creditor of the principal? It is to be noted that in this case the consignor is Cokerda Poonja and the consignees mentioned in the receipts are the claimants. But does that circumstance, coupled with the fact of the advance of money against the railway receipts, entitle the claimants to recover the goods from the hands of the attaching creditors? Admittedly the claimants never had actual possession of the goods. Nor could it be said that the possession of the carriers was their possession; because the goods were consigned at the risk of the consignor and on his account and remained all through the transit his property. The claimants were certainly not the purchasers of the goods, nor had they ordered out the goods, nor had they appointed the carriers or given any instructions to appoint them as their carriers. The mere issue of the railway receipts with the name of the claimants as consignees could not be construed into a constructive delivery or possession so long as there was no "attornment or agreement by the carrier to deliver to the claimants. If then the claimants set up a lien or the right to retain possession, on what is that right to operate, in the absence of actual or constructive possession of the goods? If the railway receipts gave merely "a right to possession" of certain goods in the case of a mere right to possession no lien attaches (Story on Agency, section 391). Lien is the right by which a party claims to retain property belonging to another which is in his possession until the debt due to him or his demands are satisfied. To claim lien as a factor or agent the goods or the symbol of goods must be in his possession. In the absence of either actual or constructive possession of goods, did the claimants then hold any symbol of goods or any documents of title to the goods, so that the property of the consignor was divested and became vested in them? That alone would enable them to defeat the demand of the attaching creditors, and to show under section 278 of the Code that the property is not liable to the attachment. The question then arises whether the possession of the railway receipts gave the claimants any legal property or possession in the goods attached? That can be decided in their favour, only if it could be held that either at common law or by statute a railway receipt has been recognised as a document or instrument of title or as a document showing title to goods. At common law a bill of lading was perhaps the only mercantile instrument so recognised that transferred possession by its assignment. The distinction between a bill of lading and other modern mercantile documents representing goods was very rigidly observed, and the transfer of a bill of lading only was allowed to operate as delivery of the goods. The reason was obvious. As Blackburn J. observes there is a difference between goods at "sea" and on "land"; in the former they could not otherwise be dealt with and no attornment was necessary; in the latter attornment was necessary or to transfer possession. Dock warrants, wharfingers' certificates and warehouse-keepers warrants or orders for delivery were consequently looked upon only as "tokens of authority to receive possession" and they did not operate to transfer possession (McEwan vs. Smith, 2 H. L. Cas., 309). The character of these documents came to be changed and they were recognised as documents of title by statute only. The Indian Factors Act based on the English Acts were, however, repealed by the Contract Act, and unfortunately that Act omits to define "documents of title," and gives no directions as to what are to be considered as such, excepting of course the enumeration given in sections 108 and 178. These are the only two sections that embody some provisions of the Factors Act. In the case of the G. I. P. Railway vs. Hanmandas (I. L. R. 14, Bom., 57) it was held that railway receipts were not instruments of title under section 108, so as to defeat the unpaid vendors right of stoppage in transit and that the endorsement and transfer of the receipts did not assign or transfer the property in the goods. The receipts were then treated as on the same footing with delivery warrants issued by railway companies and held to be no more than a token of authority to receive possession. Mr. Daver however contended that the above judgment was restricted to the construction of sec. 103, and argued that under sec. 108, which was based on the Factors Act, "documents showing tittle to goods" should be held to include railway receipts. Mr. Justice Cunningham in his notes supports this view. But unfortunately the circumstances of the present case do not fall within the purview of that section, nor within that of section 178. It is to be noted that there is no uniformity preserved in the use of expressions "instruments of title" in section 103, "documents showing title to goods" in section 108, and "documents of title" in section 178. The former of the last two sections is restricted to the determination of the validity of title in the case of sales, and the latter to that of pledge, by a person in possession of goods or documents of title with the consent of the real owner; and in these cases the contest is supposed to be between the owner of goods and a third party who has either bought or received goods in pledge from the agent in possession with the consent of the owner. There is no such question in the present case either of a sale or a pledge made to a third party by the agent of the owner, and I am of opinion that these two sections do not apply, and they cannot assist even by analogy in the determination of the point in issue. The learned counsel has not based his claim on any other section of the Contract Act, nor has he referred to any clause providing for the right of persons making such advances on railway receipts. The Contract Act is of course not exhaustive, and, in the absence of any specific provision applicable to the circumstances of the present case, we can only fall back on the law as it stood at the date of that Act in 1872. The railway receipts put in as exhibits are headed "Goods Receipt Note" and say "Received from Poonja the undermentioned goods for conveyance by goods train consigned to Velji at C. B. Station." Such a receipt could not be placed on any higher footing than the delivery orders issued after the arrival of the goods in the case of Coventry vs. G. E. Railway Company (L. R. 11, Q. B. Div., 776) as to which Bratt, M. R., was of opinion that they were not negotiable instruments and did not pass the property to the pledgee. If therefore these railway receipts are not at law recognised as "symbols of goods" or documents of title, and while, as in the present case, no custom or usage of merchants is proved or alleged whereby they are recognised as such, I must find that the claimants obtained no legal right to the possession of the 532 bags of castor seed by the simple payment of the hundis drawn simultaneously with the consignment of the goods by railway, particularly when the goods were in transit at the risk of the owner and had never reached their possession. As suggested by Sir Charles Sargent in Leggett vs. Harvey (I. L. R. 8, Bom, 501) while discussing the question of delivery orders, and in G. I. P. R. vs. Hanmandas (14 Bom., 69) the Legislature could make the desired change in the Contract Act. If my opinion is correct the claimants have made an improvident advance on the faith of the railway receipts before the arrival and actual possession of the goods, and they have failed to

SPECIAL SHORT ADVERTISEMENTS.

The Scale for these Advertisements is as follows: Not exceeding 3 lines, Re. 1; each succeeding line, As. 8. No Trade Advertisements are admitted under this Scale.

OPERA and FIELD GLASSES.—Possessing the Maximum of Power and Penetration. Acute definition, clear vision. The distances of objects viewed through our glasses are produced 80 per cent, and consequently magnify in proportion. Price from Rs. 16—MARCKS and Co., Ld., Opticians, Bombay and Poona.

CANE CHAIRS for Homeward-Bound Passengers Camp and Drawing-room use, a well-selected Assortment has just been received by JOHN ROBERTS and Co., Ld. 18, Marine Street.

BRINSMEAD PIANOS, Collard Pianos, Hopkinson's Pianos. First-class English-built Instruments.—S. ROSE and Co., Sole Bombay Agents.

OUR ADDRESS not needed. Our name is a household word. The song of "MERRY SINGER" is sung in every household. We are known in India, Ceylon and Burmah and all throughout the world as SINGER, the Sole Manufacturers for SINGER'S SEWING MACHINES.

MAHABLESHWAR DAWK RE-OPENED. —Comfortable PHAETON and TONGA DAWKS from POONA to MAHABLESHWAR, also from WATHAR to MAHABLESHWAR, can be obtained at reasonable Rates from BURJORJI PEROSHAW, Diplomaed Dawk Supplier to H. E. the Governor of Bombay and Staff.

URO-PATHO Laboratory and Consultation Room, No. 7, Whiteaway, Laidlaw Building, Hornby Road, Specialist's Hours 5 to 7 P.M. SPECIAL APPOINTMENTS on application.

DANTRA'S Pure Ground MOCCA COFFEE, per lb. Re. 1-4. This Coffee is Daily roasted and ground from Genuine Mocca Berries in the latest pattern Closed Cylinders by experienced hands under our Own Supervision, and immediately packed in Air-tight tins, the fine Aroma is preserved. Its unrivalled purity, freedom from any adulteration, richness in flavour, full strength, and uniform quality distinguish it from other Coffees sold in the market. The rapid and increasing demand it has obtained since its introduction is a sufficient proof of its superior quality and moderate price.—N.B. DANTRA and Co., Church Gate Street, Fort, Bombay.

ADVERTISER will give his furnished Residence, in the Fort to an European married couple, in exchange for being comfortably boarded. Apply "No. 555," care of this Paper.

WANTED, a NURSE, for a consumptive, 19 years of age. Apply stating terms, to "A. S. G.," Panchgani Hotel.

FURNISHED BUNGALOW WANTED for six months in Marine Lines or near Fort. Address "B. 12," care of this Office.

FOR SALE, NAGUR'S Patent World-Renowned Fire and Burglar Proof SAFES, Chests Patent Key, Detector Locks, Cash Boxes, Paper Boxes, &c. &c., Safes by all English and Foreign Makers. Repairs carefully executed.—NAGUR and Co., 28, Apollo Street, Fort, Bombay.

BOARD and RESIDENCE in a private family required by a lady for the months of June, July, and August. Locality of the Fort preferred. Terms must be moderate. Address "G Y P," care of this Office.

LANOWLI.—TO LET, two-storeyed, WELL-FURNISHED HOUSE, Eight Rooms, for the hot weather. Apply "ZETA," care of this Office.

TO BE LET A LARGE GODOWN, Opposite Victoria Dock, in Baroda Street, apply D. C. OOMRIGAR, Opposite Crawford Market.

KHANDALLA.—TO LET during the season or monthly parts of Clifton Villa, Khandalla, Board if desired. Apply BUTLER in charge.

TRY OUR ICES.—The Most Delicious Cream Ices. Two kinds every day. Orders for Moulds executed at Shortest notice, and sent to any part of Bombay. Reduced Rates.—FELICE CORNAGLIA, Manufacturing Confectioner, 83, Medows Street, Bombay.

MINERS.—Two experienced MINERS unemployed, thoroughly understand rock-drills, anxious for employment. Address "Miner," care of this Office.

PEARSE AND CO. have just issued their revised Price List of Stores, Wines, &c., which can be had free on application. Brown's Crn Flour As. 5 per tin. Green Peas As. 5 per tin. &c., &c.—Please note address, Sirdar's Palace, Fort, Bombay.

FORMS of POWER of ATTORNEY, Neatly printed, Price, 4 annas. Can be had at the "Bombay Gazette" Office.

MATHERAN.—New Sodawater Machine. Intending Visitors to Matheran this Season are informed that the Proprietors, Rugby Hotel, can now supply by their NEW Patent English Machine all sorts of Aërated Waters of high pressure and full flavour at very Moderate Rates.

NEW STEEL LANCASHIRE BOILERS, 30'+7'+130 lbs. working pressure, high class fittings, now ready for delivery with Government Inspector's Certificate, RICHARDSON & CRUDDAS, Bombay.

THE INDIAN RAILWAY GUIDE.—An indispensable Book for Travellers in India and the East, Contains the Special Time and Fare Tables of all the Indian Railway Companies, the Steamer Routes in India, and the Eastern Seas, and other useful information. Price 8 Annas. Coloured Map of India revised from Official sources. To be had at the "Bombay Gazette" Office, and at all Book sellers and Railway Terminus.

ELECTRICAL ENGINEERING MART, 21, Esplanade Road, near the Clock Tower, Bombay. INSTALLATIONS Supplied and Erected. Large and Varied Electrical Stock.

LAYS OF THE LAW.—Being a Selection of LEADING CASES from the BOMBAY HIGH COURT REPORTS, done in VERSE, after the manner of various other great Poets, by W. E. H. PRICE, Re. 1-0, Postage Annas 4.

DO DOCTORS DISAGREE?—In some cases they do. But the result derived by administering BATLIWALLA'S AGUE PILLS or BATLIWALLA'S AGUE MIXTURE in cases of Malarious, Intermittent, and Bilious Fevers and Influenza, has proved that the Medical Profession has arrived at only one verdict, and that is they have to find the first case that has not been benefited by the use of either of them as Numerous Testimonials will testify. Batliwalla's Ague Pills or Mixture possess the all-important advantages over other Febrifuges that they may be administered when fever is on. Send your orders to Dr. H. L. BATLIWALLA, Worli, Dadur, Bombay. May also be had of KEMP and Co.; TREACHER & Co; PHILLIPS & Co; BEYNON & Co; and DANTRA & Co., at Re. 1.

OVERLAND SUMMARY, published Weekly on the Departure of English Mail, 28 Pages of the Pall Mall Budget size, containing all the information of the previous week, carefully arranged, Army Orders, &c. Indian Subscription, Rs. 12 per year, free of Postage. English Subscription, Rs. 15 per year, including Postage.

WM. HUTCHINSON and Co., East India Merchants and Agents, undertake all Agency Business, 1, Trafalgar Buildings Charing Cross, London.

VISITING CARDS, DIES, CRESTS, Monograms, &c., &c., in elegant style and at the shortest notice, Engraving, Copper-plate Printing and Lithographing orders. For rates, Apply SUPERINTENDENT, "Bombay Gazette" Steam Press

ALEXANDRA HOTEL, BOMBAY.—I stayed in this Hotel for 5 days, and received every attention from Mr Pestonji, the Proprietor, and the Staff. The Proprietor kindly arranged for a place to cook my food and I am much obliged to him for it. I recommend this Hotel to all Orthodox Hindus—RADHA KISHAN RAI BAHADUR, Kashmir.

BOMBAY GAZETTE Bi-Weekly Edition.—Issued on Monday and Thursday, giving all the News and Telegrams up to date. Subscription per Annum, Rs. 12; Half-yearly, Rs. 6; Quarterly, Rs. 3, to Subscribers in Bombay; in the Mofussil, postage extra.

DR. SCOTT'S BILIOUS and LIVER PILLS, the best Family Aperient Medicine, without Mercury.

DR. SCOTT'S BILIOUS and LIVER PILLS effectual in all Liver Complaints.

DR. SCOTT'S BILIOUS and LIVER PILLS cure Sick Headaches and Giddiness.

DR. SCOTT'S BILIOUS and LIVER PILLS cure Costiveness and Stomach Pains.

DR. SCOTT'S BILIOUS and LIVER PILLS cure Indigestion and Flatulency.

DR. SCOTT'S BILIOUS and LIVER PILLS may be taken at all times without restraint from business or pleasure

DR. SCOTT'S BILIOUS and LIVER PILLS should be kept ready at hand, as a dose of Aperient Medicines even in time will frequently prevent a severe illness.

IMPORTANT CAUTION.—Be sure to ask for "DR SCOTT'S BILIOUS and LIVER PILLS," in a green bottle wrapped in green paper, and having the name and address William Lambert, 8, King William-street, Charing Cross, engraved on the Government Stamp. Do not, therefore, purchase without seeing the Government stamp over the cork of the Bottle.

DR. SCOTT'S BILIOUS and LIVER PILLS, W. LAMBERT, LONDON, ENGLAND. AGENTS WANTED.

A CARD.

J. M. CAMPBELL, D.D.S.,

DOCTOR OF DENTAL SURGERY, LATE OF BROMLEY AND CAMPBELL HAS REMOVED HIS OFFICE TO 53, ESPLANADE ROAD, OPPOSITE BOMBAY CLUB.

JULIUS BLUTHNER LEIPZIG,

THE BLUTHNER PIANOFORTES ARE THE MOST PERFECT PIANOS IN THE WORLD.

THESE Pianos are specially built to withstand the Climate of India, the wood used being solid and the most seasoned, while a solid Iron frame extends over the wrest block.

Though LOW PRICED, these HIGH-CLASS instruments stand HIGHEST in the estimation on Western Civilization. The Factory is the largest in Europe, manufacturing no less than 3,000 Pianos every year, or one Piano in every working hour of the day.

These Pianos have also a grand reputation for EXCEPTIONAL SWEETNESS and RICHNESS of tone, their perfect and never-failing mechanism, delicacy of touch, and the length of time they keep in tune, which is twice or thrice as long as any other Pianos, is an important advantage to Mofussil Residents.

JULIUS BLUTHNER is the "Holder of 15 Patents" and "Distinctions." Their Aliquot Pianoforte has been patented throughout Europe and America.

Pianos by the above makers are received monthly by the SOLE AGENTS and they are offered at Manufacturer's Prices "plus" freight.

The Sole Agents invite Inspection of these superbly Grand, Rich and Brilliant-toned Pianofortes.

SOLE AGENTS IN INDIA AND BURMAH,

MARCKS & CO., LD.,

BOMBAY AND POONA.

SUB-AGENTS: Messrs. BEVAN & Co., Calcutta.

DR. N. H. GHEESTA,

American Dentist,

No. 5-67, ESPLANADE ROAD.

TEETH WITHOUT PLATES

BY means of the Gold Bridge system I now insert Artificial Teeth without Plates, which take up no more room in the Mouth than natural Teeth, and are thoroughly Reliable and Serviceable.

THE DEMAND FOR STANDARD POLICIES.

EVERY YEAR since 1865, the preference shown for STANDARD POLICIES has been very marked; the NEW BUSINESS having exceeded £1,000,000, sums assured, PER ANNUM—a result maintained uninterruptedly for so long a period by NO OTHER BRITISH OFFICE. The BUSINESS of 1892 was the largest in the History of the Company.

PREMIUMS MODERATE; CONDITIONS LIBERAL.

EVERY INFORMATION

In connection with LIFE ASSURANCE BUSINESS can be obtained on application to

F. A. PREVOST,
Secretary, Bombay Branch.

DR. F. B. SEERVAI,

SURGEON DENTIST,

No. 2. HORNBY ROW,

Opposite the Bombay General Post Office.

B. SMYTH & CO.,

BOMBAY.

Offer the following choice Brands of

BEER AND STOUT.

		Rs.	a.
DAUKES' G. D. Bass' .....Qts.		7	4
Do. Guinness' Stout ...	,,	7	0
MOLINE'S do. ...	,,	7	0
GRIFFIN'S Light Sparkling Ale lighter than Pilsener	,,	6	4
McEwan's, bottled by us.....	,,	4	4
India Pale Ale do.	,,	3	12

Also the common brands Cash or V. P. P.

FULL LIST ON APPLICATION TO

B. SMYTH & CO.,

31, CHURCH GATE STREET, FORT,

BOMBAY.

WM. HUTCHINSON & Co.,

BANKERS, MERCHANTS, AND EAST INDIA AGENTS.

TRAFALGAR BUILDINGS, NORTHUMBERLAND AVENUE, CHARING CROSS, LONDON, W. C.

TELEGRAPHIC ADDRESS "PULLICATE LONDON."

A. B. C. CODE USED.

CONSIGNMENTS of PRODUCE received and disposed.

INDENTS executed with care and promptitude.

PASSAGES booked by all Lines of Steamers.

All AGENCY BUSINESS undertaken.

The representatives of WM. HUTCHINSON and Co., on RECEIPT of INTIMATION, Board Steamers from the East on their arrival at Plymouth, at Gravesend, or at the Docks, to take Instructions of Clearing and Forwarding Baggage, &c.

DR. U. L. DESAI, B.S., M.B., Viet., England M.D. Belge,

SPECIALIST ON DISEASES OF THE BRAIN AND NERVOUS SYSTEM,

TREATS all forms of Mental Diseases, (Madness, &c.) Epilepsy, Vertigo, Insomnia, (sleeplessness), Hysteria, Chorea, and Paralysis of Cerebral or Spinal Origin.

Hours of Consultation, from 1 to 5 p.m., at 55, Apollo Street, Residence: Sagar Mehel, No. 3, Walkeshwar Road.

R. SCOTT & CO., M. R. C. V. S.,

GIRGAUM VETERINARY AND COMMISSION STABLES.

OLDEST ESTABLISHED FIRM IN BOMBAY.)

CHARGERS, Polo Ponies, Hacks and Carriage Horses Selected for local and Up-country constituents. Horses shod on the most approved principles under Personal Supervision.

Horses broken to single (Rs. 15) and double Harness (Rs. 30), and Saddle (Rs. 15). Raw Walers Charged extra. Horses standing on Commission Sale, or for treatment—

	Rs.	a.
At Livery, including Syce, per mensem	35	0
Commission on Horses Bought or Sold.....	17	0
Examination and Certificate	10	0
Verbal opinion as to Soundness	5	0

Crushed Horse food, best in the market, per cwt. Rs. 4-12-6. Special mixtures, Crushed Oats, Bran etc. supplied.

INDIAN INDUSTRY;

Being a Reprint of Two Letters to the "Bombay Gazette" And a Lecture by BHAUCLERK

Price 8 Annas.

CAN BE HAD AT

THE OFFICE OF THE "BOMBAY GAZETTE."

Messrs. THACKER and Co., Ld., Bombay.
" THACKER, SPINK and Co., Calcutta
" HIGGINBOTHAM and Co., Madras.

COMMERCIAL INTELLIGENCE

WEDNESDAY EVENING, MAY 6.

CONSOLS advanced 3-8 per cent. in London yesterday to 111¼, as quoted by Reuter. Bar Silver was 1-16d. higher at 31 1-8d. per oz.; while in New York the metal was ¼ cent lower at 68 1-8 cents per oz., with demand Exchange on London still at 4·88¼ dollars. Rupee Securities, 3½ per cent., were 1-16 more, at £64 3-16; and the Exchange Banks' buying rate on India in London was unchanged. French Rentes in Paris continued at 103; and Paris Exchange on London advanced ¼ centime to Fcs. 25-16.

Yesterday the quotation for Brown Rapeseed was 324s. per 416lbs., business done, shipment this or next month to Havre, Antwerp, and Dunkirk; market steady in tone.

At closing last evening the Liverpool Cotton Market was firm, with Surats and Arrivals both steady. The day's Sales amounted to 10,000 bales, of which 300 bales were East Indian. Spot Mid.-Americans were 1-32d. higher at 4 7-16d., and Arrivals were generally 3-64d. higher, 4 23-64d. for May delivery, and 4 9-64d. for September-October, having been the extreme quotations. The Imports for the day were 5,000 bales. The Manchester Market continued firm.

A still further advance of 1-16 cent took place in New York in the price of ready Mid-Uplands to 8 3-8 cents; and August Futures were also 1 point more at 8·13 cents per lb. The total of the Receipts at the U. S. Ports was 7,000 bales; and Exports to Europe amounted to 3,000 bales.

Locally, in Cotton a large business have been done to-day, and rates have risen Re. 1 for both ready and forward delivery. The sales aggregate 2,900 bales, of which 1,900 bales were taken by Exporters, and 1,000 by the Mills. Exporters' purchases consisted of 900 bales Compta Ginned, at Rs. 193 to Rs. 194½; 300 Mowa, at Rs. 188; 200 Bengal, at Rs. 170; 100 Akote, at Rs. 171; and 400 Broach, at Rs. 203 to Rs. 207; and those of the Mills were made up of 200 Wadhwan, at Rs. 177 to Rs. 180; 300 Dharwar Sawginned, at Rs. 191½; 100 Compta Ginned, at Rs. 197½; 100 Veeramgaum, at Rs. 171; 200 Bengal, at Rs. 164½; and 100 Akola, at Rs. 173 per candy. The tone of the market has been steady.

WHEAT AND SEEDS.—In both markets only a moderate business has passed to-day, and prices are all unchanged.

The Receipts of Produce into Bombay yesterday were as follows:—

Cotton	8,944	bales.
Wheat	26,963	cwts.
Linseed.....	15,620	,,
Rapeseed	6,592	,,
Gingellyseed	782	,,
Poppyseed	8,179	,,
Groundnuts	829	,,
Castorseed	1,732	,,
Rice	4,363	,,

FREIGHTS.—No business has been reported to-day, and prices all continue as before.

EXCHANGE.—The market opened quiet but steady at 1s. 2 1-8d. for both Demand and Telegraphic and 1s. 2 7-32d. for three months' sight Credits. Later in the day there were buyers at 1s. 2 3-16 for three months' sight Bills; and Telegraphic, for Bank remittance, declined to 1s. 2 3-32d. the market having closed quiet, at the following quotations:—

Bank Bills on Demand	...1s. 2 3-32d.	per rupee.
Do. Telegraphic	...1s. 2 3-32d.	,,
Do. 3 months' sight	...1s. 2 1-8d.	,,
Credits do.	...1s. 2 3-16d.	,,
Francs do.	...1·49¼	,,

GOVERNMENT PAPER was steady to-day, and rates advanced still further to 109 15-16 for Money, and 109¾ for Account, at which they also closed.

SHARES have been a quiet market, and the only changes we have to note in our revised list this evening are the following:—Khandeish, Rs. 10 higher, with Manockjee Petit and Swadeshi, Rs. 5 each; Sun and Western India, each Rs. 10 lower. Mofussil Press have advanced Rs. 5. Bank of Bombay Shares have declined Re. 1¼ to Rs. 1,412½ per share.

MILITARY INTELLIGENCE.

ARRIVALS.—MAY 5.

Lloyd, Lt-Col, Bengal, R E, on leave, from Lucknow.

DEPARTURES.—MAY 5.

Ashburner, 2nd Lt, Ms, Dorset Regt, on duty, to Bangalore.
Dunbar, 2nd Lt, Bo 20th Hussars, on duty, to Mhow.

MAY 6.

Deane, Major, Ms, 2nd Lancers, on furlough, to Bangalore.
Kirtikar, Surg-Major, Bo, I M S, from leave, to Thanna.

BOMBAY VOLUNTEER ARTILLERY.

REGIMENTAL ORDER BY CAPTAIN W. G. WILSON, COMMANDING B. V. A.

Bombay, 7th May, 1896.

1. There will be 10-inch R. M. L. Gun drill at the Byculla Head-quarters to-day at 5-30 p.m.

By Order,
L. PENNY, Lieut.,
Actg. Adjutant, B. V. A.

PROVINCIAL GAZETTE.

(*Punjab Gazette*, April 30.)

On relinquishing charge of the Dera Ismail Khan District Mr H W Gee, Asst Commr, is appointed Political Officer, Tochi, with effect from the forenoon of the 20th of April 1896.

Mr G G Minniken, Deputy Conservator of Forests, is granted privilege leave for three months, with effect from 15th April 1896.

Mr Mayes, Asst Conservator of Forests, is transferred from the Lahore to the Baahahr Division, where he assumed charge of his duties on the afternoon of the 2nd April 1896.

Mr R Mant, Asst Commr, from the Feroz-pore to the Rawalpindi District, where he assumed charge of his duties, on the forenoon of the 21st of April 1896, relieving Raja Ali Bahadur Khan, Officiating Extra Asst Commr, transferred.

On the termination of his special duty at Shahpur, Mr J Wilson, Depy Commr, is posted to Rawalpindi, where he assumed charge of his duties on the forenoon of the 20th of April 1896 relieving Mr H B Beckett.

Mr M L Waring, Asst Commr, from the Amritsar to the Gurdaspur District, where he assumed charge of his duties on the forenoon of the 17th of April 1896.

Mr H B Beckett, Depy Commr, from the Rawalpindi to the Simla District, where he assumed charge of his duties on the afternoon of the 24th of April 1896, relieving Captain G C Beadon.

On relinquishing charge of the Simla District, Captain G C Beadon reverted to his substantive appointment of District Judge at that station, April 1896, relieving Lala Ram Nath.

Mr C G D Farquhar, Asst Dist Supt of Police, Hissar, is appointed to officiate as Dist Supt of Police, Bannu, vice Mr H F Fallin, proceeding on furlough.

Mr A W Mercer, Offg Dist Supt of Police, Jhang, is transferred to the appointment of Political Asst Dist Supt of Police in the Gomal, vice Khan Bahadur Fazl Hak, who retires from the service.

Mr J E Taylor, Assit Dist Supt of Police, Amritsar, is appointed to officiate as Dist Supt of Police, Jhang, vice Mr A W Mercer, transferred.

Mr C Brown, Depy Inspr Genl of Police, Western Circle, has obtained privilege leave for 2 months and 30 days, under Article 291 of the Civil Service Regulations, with effect from the 1st May 1896.

Mr H M Jackson Dist Supt of Police, Delhi, is appointed to officiate as Depy Inspr Genl of Police, Western Circle, during the absence on leave of Mr C Brown.

Mr H S Durnford, Dist Supt of Police is transferred from the Umballa to the Delhi Dist.

Mr F H R Peachey, Asst Dist Supt of Police, is appointed to officiate as Dist Supt of Police, Umballa.

GODHRA-RUTLAM RAILWAY.

Approximate Return of Traffic for week ended 25th April, 1896 on 115·10 Miles open.

	Coaching Traffic Receipts.	Merchandise and Mineral Traffic Receipts.	Other Earnings [estimated.]	Total Earnings.
	Rs.	Rs.	Rs.	Rs.
Total traffic for the week	3,590	38,000	50	41,550
Or per mile of Railway	30	330	..	360
For previous 16 weeks of half-year..	56,967	3,41,814	1,661	3,99,882
Total for 17 weeks...	60,467	3,79,831	1,111	4,41,412
Comparison. Total for corresponding week of previous year	3,061	37,377	28	40,455
Per mile of Ry. do.	28	324	...	350
Total to corresponding date do.	49,872	3,48,983	1,030	3,99,105

Increase for the week .....Rs. 1,084
Ditto to date ..... ,, 41,307

THERMOMETER READINGS.

TUESDAY NIGHT.—MAY 5.

10 p.m.	84·2

WEDNESDAY.—MAY 6.

6 a.m.	82·0
10 a.m.	86·4
2 p.m.	88·0
4 p.m.	87·7

DOMESTIC OCCURRENCES.

THE CHARGE FOR NOTIFYING A DOMESTIC OCCURRENCE IS TWO RUPEES. THE ANNOUNCEMENT MUST BE AUTHENTICATED.]

BOMBAY.

MARRIAGE.

DE VISMES—HALL—April 21, at All Saints, Malabar Hill, Bombay, Raoul Guy Richard de Vismes, Capt., Indian Staff Corps, to Beatrice Evelyn Hall, youngest daughter of the late W. H. Hall, Esq., Barrister-at-law. (English papers please copy.)

DEATH.

PESTONJI—May 6, at Abdool Rhaman Street, Bharkote, Dr. Pestonji Muncherji Nicholson, aged 60 years.

OTHER PRESIDENCIES.

BIRTHS.

AGER—April 30, at Singtom, Darjeeling, the wife of W J Ager, of a daughter.
ANDERSON—April 24, at Jhansi, the wife of Wm. Cuthbert Anderson, I. M. Railway, of a son.
BAMBER—April 30, at Murree, the wife of Surgeon-Major C J Bamber, I M S, Civil Surgn, Rawalpindi, of a daughter.
BOXER—April 28, at Bangalore, the wife of Captain E H S Boxer, Dorset Regt, of a son.
GRANT—April 27, at Egmore, the wife of Surgeon-Captain A. E. Grant, of a son.
HENDLEY—April 20, at Dharmsala, the wife of Surgeon-Major Harold Hendley, I M S, of a son.
HUDLESTON—April 22, at Ootacamund, the wife of A Hudleston, Esq, of a daughter.
PHAYRE—April 6, at Belgaum, Woking, the wife of Lieut-Col R Phayre (late Princess of Wales's Own Yorkshire Regt.), of a daughter.

DEATHS.

POPE—May 1, at Magdala Cottage, Darjeeling, William Burt, infant son of T A and M L Pope, aged one year and two months.
SHERMAN—May 1, at 2, Waterloo Street, Calcutta, Ralph George Wellesley, son of George and Daisy Sherman, aged 8 months and 17 days.
WEST—April 23, Drowned at Calcutta, Harry Barton West, Assistant Engineer, Albion Foundry, Seebpore, aged 23 years 5 months and 20 days.

The Bombay Gazette

THURSDAY, MAY 7, 1896.

BRITISH INDIANS may be ill-treated and placed under great disabilities in South Africa by the very colonists who are filled with righteous indignation whenever they think of the continued exclusion of Uitlanders from enfranchisement in the Transvaal. But in those parts of the Dark Continent that have in recent years come under the protectorate of the British Crown, the founders of the new order of things are learning to estimate at its proper worth the docility, patience, and faithfulness of the natives of this country. This is especially the case in British East Africa, which under the direction of Mr. Berkeley, the Imperial Commissioner, is advancing with that sure and steady tread so characteristic of British rule. As might be expected, this advancement is certain to be accelerated now that administration by Charter has given place to administration by a Commissioner holding his appointment direct from the Queen. Until the construction of a railway to connect Uganda with the coast was decided upon by Her Majesty's Government legal difficulties stood in the way of Indian emigration to Uganda, Ibea not being included in the schedule of countries to which British Indians could be sent. When the likelihood of a demand for Indian labour for the Uganda Railway was brought to the notice of the Government of India, a bill was introduced into the Legislative Council and passed, giving Government the power to exclude from the operation of the law limiting emigration, to certain countries, all workmen leaving India under contract with the representatives of her Majesty. The British East African Protectorate was accordingly proclaimed a country to which emigrants might go under contract with Government, and accordingly a number of workmen were sent out to assist in the construction of the railway. Since then a further departure has been taken. Mr. Frederick Pordage, an Assistant Administrator of East Africa, has been in India for some weeks negotiating terms with people willing to try their fortune in Uganda. As a result the British India boat Nuddea left this port yesterday with fifty artisans and clerks bound for Mombassa on board. They will be followed in a few weeks by some three hundred coolies, whose departure has been deferred for the present, pending the provision of accommodation for them. The clerks are all Eurasians, and their pay in Government service in Uganda will range from Rs. 150 to Rs. 250 a month. This remuneration is large when compared with the pay obtained by men of the same class in Bombay, but the fact should not be overlooked, that great as has been the advance of Uganda in recent years, it is still a long way from having all the resources of civilization at its command save at prohibitive cost. Certain articles of food, which in more favoured countries are looked upon almost as necessities, are extremely difficult to obtain there, and in many respects people accustomed to an advanced state of society have to be content with rather primitive methods and appliances. Owing to the absence of a currency system, the salaries of the clerks will be paid not in cash, but in bills upon agents in distant coast towns. The pay of the artisans will range from Rs. 50 to Rs. 70 per mensem, and they, in common with the coolies to be sent later on, are all Mahomedans, the object in view in excluding Hindus being to obviate any caste difficulties that might arise by their employment.

As all readers who have paid any attention to the subject are aware, the climate of Uganda is a healthy one. But between that town and the port of Mombassa some 800 miles of trying country has to be traversed, and the difficulties of the route are such that it cannot be a matter for surprise that Mr. Pordage went to Karachi and Northern India for Mahomedan emigrants instead of taking the less sturdy men obtainable in and around Bombay. Mr. Pordage, who is returning by the s. s. Nuddea, will personally conduct the emigrants over this toilsome route. The caravan will leave Mombassa probably before the end of the present month, but as the marches will not be greater than from 12 to 15 miles per day, the journey will last until about the beginning of August. The departure of the caravan may be regarded as an event of some importance in the industrial evolution of the Indian races, since it will be the first occasion on which artisans from this country have essayed to go into the heart of the Dark Continent to settle there. Although the little town on the shores of Lake Victoria Nyanza is not more than 3,800 feet above the level of the sea, the route that the Indian immigrants will have to take will include some stiff climbing, the hills in one place rising to a height of ten thousand feet. The caravan, which will include some five hundred African porters for the carriage of luggage and goods, will have to be well protected and armed, since the route is by no means free from danger from wild beasts, and in certain parts from savage tribes, almost equally wild. But when these difficulties have been surmounted, it may be anticipated that in a favourable climate, and with regular work assured them, the emigrants will have no cause to be seriously discontented with their lot. Uganda being well-guarded by Soudanese troops, the settlers, when once they have arrived, may reckon themselves and their property well-nigh as safe as it would be in their native country. In one respect at least the tie between themselves and the land of their birth will not be severed, for the Indian codes have been adopted as the law of the Protectorate, over whose courts the High Court of Bombay exercises appellate jurisdiction.

But while the prospect is not an unpleasant one in the case of workmen who go out upon a fixed agreement as to work and terms of service, it should be distinctly understood that the notion that it is an easy thing to obtain employment at the capital of British East Africa, is altogether erroneous. Only a few days ago we published a letter from Mr. Cave, H. M.'s Consul at Zanzibar, pointing out that the erroneous beliefs that have prevailed on this subject have already led to unfortunate results. Mr. Cave states that of late there has been a large increase in the number of adventurers "who collecting just enough money to pay their passages or being allowed to work their way across arrive without a penny in their pockets, and have to fall back on public charity for sustenance and a passage elsewhere." It is clear that unless a man has a definite appointment to go to, he should not try his fortune in Zanzibar, Mombassa or Uganda, for we have it on the authority of Mr. Cave that until the country has been more widely developed it will afford little or no opening for the employment of "promiscuous labour." The opening of the Uganda Railway will of course greatly alter the industrial position, but a longer time than was at first anticipated will elapse before that project has been carried to a successful completion. Only some three or four miles have so far been laid down, and about twenty miles cleared. The labour difficulty has been accentuated by the late rebellion, and the Chief Engineer of the line has found that Indian labour imported into the country is rather too expensive to keep the outlay within proper limits. He finds that unless the laziness of the Swahalis can be overcome, the estimated cost of £1,755,000 for the whole distance of 657 miles will be greatly exceeded. These circumstances have combined to considerably delay the construction of the line, and it may be taken for granted that some years will elapse before the railway brings Uganda into such comparatively easy communication with the coast as to give "promiscuous labour," as Mr. Cave terms it, any fair chance of finding an outlet. It is said that the only people to whom this rule does not apply are those with a fair amount of money of their own and a taste for agriculture. A correspondent who is intimately acquainted with British East Africa informs us that the fertile soil of Uganda would be almost certain to give a good return for the capital invested upon it. It is to be observed, however, that the enterprising cultivator would have a very limited market for his produce, since the time occupied in conveying it to the coast, and the money spent in so doing, would under present circumstances render exportation out of the question.

ACCORDING to the annual Progress Report of the Nizam's Forest Department, the area of the four reserves now maintained is, roughly, four thousand square miles—equal in size to an average German state. Proposals are under consideration for three further small reserves. But the Department, as at present constituted, "has about as much work in its hands as it can properly undertake, and until the reserves now under the exclusive control of the Department are finally demarcated and settled and a proper working system introduced, or until the Conservator is furnished with a larger number of, and more efficient, assistants, it is useless expecting the Department to materially extend the scope of its operations." These are the observations of the Hyderabad Board of Revenue offered in explanation of the fact that under the head of Forest settlements no progress is reported, and that the Department does not even know the number of villages situated within the State reserves. The board has accordingly arranged that the Survey Department shall employ parties in the Pakhal and Kannigeri reserves to settle the boundaries of internal villages in accordance with the Forest rules, which provide that villagers shall have an area of three times as much land as they are now cultivating—which they cultivate without interference by the Forest officers, and no extension of that area will, under any circumstances, be allowed. Now that orders have been issued, it is hoped that good progress will be made in the coming year. The Department has yet much to do and much to discourage it. Although trees are marked for cutting by the Forest officials, as a matter of fact the wood-dealers pretty well make their own selection, and are not restricted to any particular parts of the forests. It was intended, under the new system, that wood should be chiefly felled departmentally, but this is not commonly done, nor does the Conservator show how far the system has been introduced. In the forest near Yellandu, the dealers cut the wood themselves, and are allowed five per cent. on the duty for the cost of doing so. Little irregularities of the kind will soon be at an end when the Department gets into thorough working order. So will the failure to provide against fire. As it is now, fire-protection is nowhere attempted. Until grazing is more restricted measures in this direction would probably be useless, for the fires are mainly caused by persons moving about in the reserves, and no amount of protection by cutting fire paths would, it is thought, protect the forests from them. Wherever there are mhowra trees for instance, the grass is almost invariably set on fire. But the mhowra trees are now to be turned to pecuniary advantage, and no doubt fires will, as a consequence, diminish.

DEATH has moved another of fortune's favourites—Colonel North, commonly known as the "Nitrate King." Though a native of Leeds, he accumulated great wealth by speculations in nitrate mines in South America. He did not forget his native town after becoming rich, and though he lavished his wealth on horses and dogs and sport of all kinds, and entertained royalty, he devoted a large sum of money to the purchase of Kirkstall Abbey and grounds which he presented to the Leeds Corporation for the use of inhabitants of that town. The Leeds infirmary and the Yorkshire College of Science also came in for handsome contributions, and Colonel North received the honorary freedom of the borough. Recognizing his personal popularity in Leeds, the Conservative wire-pullers induced the Colonel to stand for West Leeds at the recent general election in opposition to Mr. Herbert Gladstone. In his candidature he was much heckled, politics not being his strong point. Asked whether he would state what measures he was in favour of, he said:—"My policy is to follow those who know better than myself about politics. I tell you that I am not a politician, but I know some that are. There is Lord Salisbury. That is the man I shall follow." "What is Colonel North's opinion of the Deceased Wife's Sister Bill?" brought forth the reply: "If my deceased wife's sister were as good as my wife I should like to have her, and should wish to have the law altered." He was next asked how he had got his vast wealth. He answered that it had been gained by hard work. He got up at half-past five in the morning and worked until half-past five in the evening for years. Then he went abroad, and had common sense, and happened to strike the right place. "When you have got it," he added, "you want to know how to keep it." "Are you in favour of working men members sitting in the House?" The Colonel: "What am I but a working man?" Though doubtless highly entertaining to the electors, they did not, however, return him, Mr. Herbert Gladstone being elected by close on a hundred votes.

ALL who sympathise with Italy in her present troubles, will be gratified to learn that a part of the very difficult task entrusted to General Baldissera has been accomplished by the relief of Adigrat. When the news of General Baratieri's crushing reverse at Adowa reached Europe it was accompanied by the statement that the Italian garrison at Adigrat, about ninety miles south of Massowah, had been invested. Subsequent information revealed the fact that the fort was surrounded by very large bands of Shoans, and General Baldissera telegraphed to the Italian Ministry that he could do nothing then to relieve the post. The garrison consisted of a white battalion of Chasseurs under the command of Major Prestinari. It was then said that the supplies would not last over a month, more especially as many wounded men and stragglers took refuge at Adigrat after the battle of Adowa. As more than double the period for which the garrison was supposed to be provisioned expired before it was relieved, it may be assumed that the defenders suffered great prevations while awaiting help. The strategical importance of the relief of Adigrat is considerable, for had the garrison surrendered, the probability is that the Italians would have been driven back on Asmara, in which case they would only have been in possession of the country fifty miles from their base at Massowah. The peace negotiations with King Menelik having fallen through, or at least been suspended for the present, General Baldissera will now use his utmost endeavours to retrieve the defeat of Adowa—an undertaking upon which the eyes of the Italian people are nervously fixed.

THE Government of India have just issued a Resolution which will have interest for those members of the Volunteer service who are also Government servants. The Governor-General in Council has been pleased to direct that if any Government servant who is also a Volunteer is called out on actual military service under the new Act, Act X. of 1896, he shall, while on such military service, be entitled to receive (*a*) if at the time of being called out he was on duty or on leave with full pay—the same salary or allowances as if he had remained on duty or on such leave, *or* the military pay and allowances of his rank, whichever is greater; (*b*) if at the time of being called out he was on leave on less than full pay—his leave allowances *and* the military pay and allowances of his rank, as provided by the rules under the Act; and for all purposes of counting since he shall be reckoned as if he had remained on

TELEGRAMS.

[REUTER'S TELEGRAMS.]

THE CHESTER CUP.

LONDON, MAY 6.

The following is the result of the race for the Chester Cup :—

The Rush	1
Baddiley	2
Rockdove	3

RESIGNATION OF MR. CECIL RHODES.

Mr. Cecil Rhodes has tendered his resignation to the Chartered Company, and the Board of Directors are now debating concerning the same.

Mr. Rhodes has also tendered his resignation as member of the Privy Council to Mr. Chamberlain and offered to return to England immediately.

OPINIONS OF THE PRESS.

The majority of the English papers urge generous treatment of Mr. Rhodes for the sake of the great work he has done in South Africa, which may be lost without him.

NEW GERMAN MINISTER FOR PEKIN.

Baron Heyking, lately representing the German Empire at Cairo, has been appointed German Minister at Pekin.

RELIEF OF ADIGRAT.

The Italians have relieved the garrison of Adigrat.

CHOLERA IN EGYPT.

Seventeen cases and eleven deaths from cholera took place at Alexandria, yesterday.

THE RUSSIAN RAILWAY FROM MERV TO KUSHK.

ST. PETERSBURG, MAY 5.

Notwithstanding the semi-official denial of Friday last, regarding the line to Herat, the *Sviet* confirms the statement that a line is to be laid from Merv to Kushk with its northern terminus ninety-four miles from Herat.

OBITUARY.

LONDON, MAY 6.

The sudden death of Colonel North is announced.

THE MAILS.

ADEN, MAY 6.

The P. and O. Co.'s s. s. Caledonia, with the homeward mails of the 2nd instant, arrived here, at 1 p.m., to-day.

QUIET IN PERSIA.

(FROM OUR CORRESPONDENT.)

SIMLA, MAY 6.

Sir Mortimer Durand wires from Persia : All is quiet, and shall consider it unnecessary to send further telegrams from this date.

THE DIRECTOR OF REMOUNTS.

Colonel Deane, Director of Remounts, has resumed charge of his office.

COLONEL MASON IN A CRITICAL STATE.

Colonel Mason, Assistant Quarter-master-General with the Government of India, is, to-day, considered to be in critical condition, the fever increasing rapidly.

DEATH OF SURGEON-LIEUTENANT-COLONEL SMITH.

POONA, MAY 6.

Surgeon-Lieutenant-Colonel B. Smith died, rather suddenly, at Kirkee, this morning. He had only come recently to Kirkee from Mhow. The funeral took place, at 5-45, this evening.

SENTENCED FOR INJURING A METHODIST CONVERT.

(FROM A CORRESPONDENT.)

ANAND, MAY 6.

Baber Jagga, a servant of the Thakur of Ahima was sentenced to one month's rigorous imprisonment, and an additional fine of Rs. 25, before the first-class magistrate of Anand, for breaking the forearm and inflicting a severe scalp wound on Narayan Jetha, a recent convert of the Methodist Episcopal Mission, and resident of Ahima. Baber Jagga has repeatedly refused to attend the court, and his surety was called to show cause why bail should not be forfeited.

[REUTER'S TELEGRAMS.]

STEAMER MOVEMENTS.

SUEZ, MAY, 5.

The P. and O. Co.'s steamer Valetta, from Colombo, arrived here this morning.

The P. and O. Co.'s steamer Bengal, from Colombo, arrived here this morning.

The P. and O. Co.'s steamer Clyde, from Bombay, arrived here this morning.

ADEN, MAY 5.

The B. I. S. N. Company's steamer Rewa left here this evening.

HONGKONG, MAY 4.

The P. and O. Co.'s steamer Brindisi arrived here this afternoon.

Florio and Rubattino s. s. Po, Captain G. Rapallo, left Aden for Bombay this noon, and is expected to arrive on Tuesday noon, the 12th instant.

COMMERCIAL AND FINANCIAL NEWS.

LONDON, MAY 5.

The Liverpool Cotton Market closed firm. Surats steady.

Good Dholiera	3 7-16
The Manchester market has been firm.	
2½ per cent. Consols	111¼
3 per cent. Rentes	103
4 per cent. Sterling Loan	121 1-8
3½ per cent. Rupee Paper	64 3-16
Bar Silver	31 1-8

TELEGRAPHIC LINE REPORT.

MAY 6.

STATE OF INTERNATIONAL COMMUNICATION.

GREAT BRITAIN.—Via Teheran, Perfect, Via Turkey, interrupted, Via Suez, perfect.

CONTINENT OF EUROPE.—Via Teheran, perfect. Via Turkey, interrupted. Via Suez, perfect.

AMERICA.—Via Brest, perfect. Via Valentia, perfect. Via Direct Cable, perfect.

AUSTRALIA.—Via Penang, perfect. Via Amoor, perfect.

CHINA.—Via Penang, perfect. Via Amoor, perfect. Via Bhamo, perfect.

AFRICA.—Via Aden, perfect. Via Cadiz-Teneriffe, perfect. Via Lisbon St. Vincent, perfect.

Moolmein route to Siam, right.

Cable San Thome Lonada, interrupted.

Turkish route, interrupted beyond Busreh.

Teheran route right.

Line Saigon Bangkok, right.

Cable Shanghai Nagasaki, interrupted, Early restoration expected.

FOREIGN TELEGRAPHIC SERVICE.

Latest dates of foreign messages, received at Bombay, from the United Kingdom, during the 24 hours ending at 8 p.m., of the 6th May, 1896.

(Difference in Longitude allowed for.)

Via.	Latest Dates. D.	H.	M.	Time occupied in transmission. Hours.	Minutes.
Turkey	..	..	..	..	..
Teheran	6	2	27 p.m.	..	16
Suez	6	2	55 p.m.	..	3

Time occupied in the transmission of messages to Bombay during the 24 hours ending 8 p.m., of the 6th May, 1896.

	Maximum Time. H.	M.	Minimum Time. H.	M.
From Calcutta	..	55	..	2
" Karachi	..	16	..	1
" Madras	..	29	..	2

NOTES FROM LONDON.

(FROM OUR LADY CORRESPONDENT.)

LONDON, APRIL 10.

THE week's record is opened sadly by the death, on good Friday, of James Ashcroft Noble, a poet as well as journalist, to whom we would, with a wider meaning, breathe his own graceful lines :—

"When noontide sunshine beats on the meadow,
A seat in shadow
We 'll keep for thee."

Alas ! that we can now hold out our hands to him in the shadow-land of memory alone. The writer, of all men, makes to himself friends from far and near who feel that death, in setting an early seal upon his lips, has made them poorer by half a lifetime of good gifts.

***

Saturday saw the opening of the new Portrait Gallery, where the people who made history look down together—on us who now hold the same chance in our hands,—and misuse it. Sunday was marked by the admission of the public to its own museums, and the rest of the week has been enlivened by the re-blossoming of all the shut-up theatres.

***

Somebody asked, a little time ago (with a light apology for chipping the shell of a bald and weak-legged English word), "Has the British Drama renasced ?" And the answer given was, No. The English Drama has, unlike the French and the Norwegian, no new vitality ; it has no special mission of its own to advance; it expresses no more than any other art our national life : it has certainly not "renasced." But the writer might have hit upon the idea that it could express our national life all the more, in that it has nothing to say. Not that it is dumb in the sense of the epigram : Les mots qui ont le plus charme et qui ont le plus fait rire sont . . . les silences ; but it has no "message." Our portrait is painted in an inverse way ; it is a highly glazed picture, which reflects us in the varnish, and the critic of after years will see therein simply a public rather tired, and very unwilling to think, a people that just asks to rest itself by being a little touched on its sentimental side, a little shocked in its conventionalities, a little laughed at in its fads, and a little tickled by a not very varied harlequinade. We do not ask for much ; we enjoy a touch of wit, but like fun better, and when that is wanting, buffoonery will take its place, thanks to the happy contagiousness of laughter, and the odd construction of our minds, that answer as truly to the movement when our faces ripple into smiles, as the string of a violin to the vibrating tuning fork.

***

A "gay Parisienne" is, like most of our musical comedies, just a handful of glittering beads hung together on any kind of a string, India-rubber for choice, but that is immaterial so long as the chain can hold together. It is a circlelet of sparkling, "catchy" songs ; and so slight in the sequence of importance that it would not seem to matter greatly if the actors were to begin at the second act and go on to the first. Nor, if the second act (there are but two) were left out altogether, would there be much difference except in the shortening of our amusement. The "gay Parisienne" makes her appearance at a garden party given by the wife of Mr. Honeycomb, a shining light, rather bald, very red, and distinctly unpicturesque, who has not the discredit of being good simply because he has had no chance to be naughty, since once when he was on tour he made acquaintance with some of the gay spirits of the Moulin Rouge, went down on his knees to Mlle. Julie Bon-Bon, with the disastrous result that he felt bound to say he was offering her marriage, when another lover, arriving, wanted to know the meaning of the scene. The lover and the lady having followed him to England to bring a breach of promise case against him, enliven his social circle by a penchant for indiscriminate kissing and rather high kicking. To explain how they come to be his guests would be both difficult and dull. They are not welcome guests ; Mrs. Honeycomb can accept the eight Fossdyke girls in their bloomer cycling costumes :

. . . the ruling spirits in
The Battersea Bike Brigade ;
Out for a short suburban spin,
A turnpike-road parade
Each Battersea girl the cycle learns,
A "scorching" ride she likes ;
If Battersea madly loves its Burns,
It also loves its Bikes.

But she cannot accept Mlle. Julie, with her "gay 'can-can' that's always wrong,—when it's found out."

***

One cannot praise too highly the dainty's sprightliness and the delicate phrasing of Miss Ada Reeve. The light words of Mr. Dance's songs float from her lips like airy soap bubbles from a straw ; and the piquant Parisian inflection of the finals gives a more pointed charm to Mr. Caryll's pretty rythmic airs. Mr. Frank Wheeler, too, as Auguste, the lover, who is also a spy, for the convenience, we suppose, of having him kicked out in the end, is successful, as a Frenchman who nurses "the green-eyed lobstaire" energetically and at the same time indulges in considerable freedom of flirtation on his own side. Mr. Wheeler does not act Frenchmen as they are, or think they are, but our English public likes its own version, and he supplies it.

***

There are very few women on the stage who have sufficiently the courage of their artistic convictions to sacrifice their attractiveness to truth, but it would be well if this old tradition were swept away, if only for the reason that our actresses would try to live rather by their acting than by their looks. It is to the credit of Miss Lonie Freear as an artist that she has departed from the rule, and is willing to appear as an undersized, short-legged, large-footed "Marchioness," who sings in just the unmusical but spirited way she ought, and dances or shuffles with all suitable ungainliness. If the minority who are troubled with unhealthy sense of painful realities are not amused it is because the part is a little too jarring in the gay piece, and the fact that it is excellently acted makes it seem still more so ; but we do not ask that the art should be less, and it is found intensely funny by an overwhelming majority.

***

The cycling suits of the eight daughters of Major Fossdyke are not very pretty. The knickers are of plum-coloured silk, serpentine pleated, and the white silk coats have puffy sleeves slashed with dark blue velvet and revers of the same, wide brimmed blue stiff hats, with tall crowns and white bows in front are perhaps chosen to throw into relief the wonderful coiffure of Mlle Julie. Hers is a radiation of transparent wings, gleaming with iridescent sequins, with a cluster of tawny roses in front, another mass of them forming the crown, and more again falling in clusters over the neck behind, while a swaying plume of cocks' feathers springs from the meeting point of the great butterfly wings. Her dress, a combination of orange and yellow and black and white, has the front panel embroidered with tawny flowers, the sides covered with white lace and dotted on the left with soft black tassels jewelled at the end, and on the right with the same in yellow, the sleeves are full, not, as in another dress of Mlle. Julie's, close fitting to the arm, in what we are told is the coming style. This second costume is of dead pink satin, the skirt with between twenty and thirty breadths separated by sequin embroidered vandykes to give the wide skirt extra fulness ; the bodice, also pink, has blue pans let into the full basque behind, a fall of lace forming a sort of bolero coat, blue revers clasped in front by a great white gauze bow, while thick blue bows on the shoulders make the transition from puffy to tight sleeves tolerable to our warped eyes.

***

A propos of the "Feminist" Congress in Paris, it is said that the fair protestants are well known for their strange liking for taking the opposite side. Husbands circumvent their wives by carefully glorifying what they hate, and denouncing what they love. Their wives, they declare, take the opposite side, and the masculine despot gets his own way. But we must protest against having saddled on our sex yet another failing, if indeed that be a failing, which is to life what lemon is to stewed eels, a distinct relief to insipidity. We have in our minds the case of a friend whose husband frequently proposed to paper his dining-room with the coloured cartoons of an Irish political organ, and who saved her walls without argument by simply replying that they would be very nice and that she would put them by till he had enough collected. So if Mme. Ronzade, in the warmth of argument at a Woman's Rights Congress, did fly into the opposition, and letting slip the hackneyed threat of a husband's strong arm, and raise her opponents to a white heat of counter-enthusiasm, we cannot assert that her policy was masculinist or feminist, but simply human.

***

"It is astonishing what you can do" in the way of climbing, says Brigadier Gerard, a late development of Conan Doyle's fancy, "even with a stiff ankle, when you have a copper-coloured brigand at each elbow and a nine-inch blade within touch of your whiskers." It is also wonderful what you can do when backed up like the brigadier by a faith that your hussars, the sixth Corps d'armie, Ney, Massena ; even the little corporal himself will be personally interested in the report of your acts. Etienne Gerard has been in positions of horror and danger that would satisfy the most imaginative and blood and powder-loving of schoolboys, and has come out of them not without scars, and certainly not with a lessened appreciation of himself. "There are some gifts that I lack—very few no doubt, but still amid the vast armies of the Emperor there may have been some who were free from those blemishes that stood between me and perfection." Taken prisoner in Spain, he is sent to Dartmoor, from which he succeeds, with terrible risks, of course, in making his escape. He had an advantage in having learned the English tongue from Adjutant O'Briant of the Regiment Irlandais, who was sprung from the ancient kings of the country. "I was quickly able to speak of it with some facility, for I do not take long to master anything to which I set my mind. In three months I could not only express my meaning, but I could use the idioms of the people. It was O'Briant who taught me to say "Be Jabers," just as we might say "Ma foi," and also "The curse of Crummle !" which means Ventrebleu !" Many a time I have seen the English smile with pleasure when they have heard me speak so much like one of themselves."

***

We have tried to suggest the Brigadier ; to describe his racy exploits would be impossible in a short space. Here, however, is a picture of Massena that might have been drawn from life. "He was a thin, sour little fellow, and after his hunting accident he had only one eye, but when it looked out from under his cocked hat there was not much upon the field of battle that escaped it. He could stand in front of a battalion, and with a single sweep tell you if a buckle or a gaiter button were out of place. . . . . After all, if he had a tight grasp upon his money bags, there was a day also, you must remember, when that same grip was upon Zurich and Genoa. He clutched on to his position as he did to his strong box.

***

The only part of this lively memoir of Etienne Gerard with which we cannot go is his summing up. "You may find better things to do in the sunlight than listening to the stories of an old, broken soldier."

MILITARY NEWS.

THE Secretary of State has approved of the appointment of Lieutenant G. D. Campbell, Welsh Regiment, to be a probationer for the Indian Staff Corps.

THE Government of India have sanctioned a grant-in-aid of Rs. 5,000 towards the new church for the use of the members of the Church of Scotland belonging to the garrison of Quetta.

CAPTAIN R. C. BOND, 2nd Battalion Yorkshire Light Infantry, is appointed A.-D.-C. to Brigadier-General J. Gazacre, C.B., Commanding Poona Districts from 4th April, 1896, and assumed his duties from that date.

THE undermentioned non-commissioned officers have been awarded the silver medal for long service and good conduct, with gratuity of £5 :—Bugler Henry William Decambra, 2nd Bengal Light Infantry. Without gratuity—Sergeant William Garnett, Army Clothing Department ; Color-Sergeant Henry James Challen, 1st class Sergeant-Instructor, East Indian Railway Volunteer Rifle Corps (1st Battalion East Surrey Regiment) ; Sergeant John Breese, 1st class Sergeant-Instructor, Eastern Bengal State Railway Volunteer Rifle Corps (2nd Battalion, Oxfordshire Light Infantry) ; Sergeant Sidney Thorne, Ordnance Department ; Sergeant William Weldon, Ordnance Department ; Sergeant William Fairbairne, Ordnance Department ; Hill Depot Quartermaster-Sergeant Harry James Beckingham (1st Battalion Royal Welsh Fusiliers) ; Sergeant John Wade Brown, Military Works Department, Sergeant Patrick James Murray, 1st class Sergeant-Instructor, Northern Bengal Mounted Rifles (3rd Dragoon Guards) ; Troop Sergeant-Major Walter Charles Welch, 1st class Sergeant-Instructor, Surma Valley Light Horse (10th Lancers).

M. NOTOVITCH'S "VIE INCONNUE DE JESUS CHRIST."

TO THE EDITOR OF THE "BOMBAY GAZETTE."

SIR,—I quite agree with you in your editorial of the 1st instant, and endorse what you say about the Lama pulling Professor Douglas' leg when he said he never heard of the Pali. Had the interlocutor been any other person than Professor Douglas, who could stoop to say that he was an admirer of Buddhism and one of its most enthusiastic admirers, and thus tickle the vanity of the monks, he would have stood a fair chance of seeing the manuscripts. There can be no doubt that the Pali described by M. Notovitch as consisting of two big volumes, card board covers, with leaves yellowed by the hand of time, is in existence. But what are these two volumes after all ? They are but what I stated in my letter which appeared in your issue of the 2nd May 1895, and in which I am fully confirmed. Had it been to the contrary, the monks of Himis would have been the first persons to proclaim to the world that they were the spiritual guide of the Son of God. It would not be amiss if I were to add here further to what I already stated in my previous correspondence, that in the reign of the Great Mogul, whose Court was in 1580 at Fatehpoor, one of the missionaries of the Society of Jesus stationed at Goa, Rudolph Aquaviva, visited Akbar, and lived in his Court for three years, during which time his endeavours were directed towards the Emperor's conversion, and that he, Akbar, firmly believed in the truth of the Christian religion we have the testimony of a Mahomedan contemporaneous writer Inamuch as that Akbar had the Gospels translated, and had even his son, Murad, instructed in the Christian religion. In fact, Akbar was repeatedly present at the disputations between Aquaviva and the Mullahs ; and as for the Hindus he had a very poor opinion of them and their religion. At any rate, the translation of the Gospels did not lay dormant, but by the powerful aid of Akbar was distributed in his dominion, and a copy of it must have also reached Thibet through some Hindus or Buddhists, and a translation accordingly made in the Thibetan language clapped together with copious notes, etc., from the missionaries with whom the Monks came in contact, giving in detail the life, death, and resurrection of Issa, and these go to make the Pali which for "three hundred and sixteen years" or upwards have been in the possession of the monks of Himis, and no wonder "yellowed by the hand of time !"

In conclusion, if the Gospels are silent as to the early life of Christ, it is because there was nothing remarkable to be recorded, He having chosen to live at Nazareth as any other ordinary person until He first spoke to the woman of Samaria nigh Jacob's well.—Yours, &c.,

H. C. P.

Causeway, May 5.

THE GORAI-BORIVLI ROAD.

THE following is the text of a memorial which has been addressed to the President, Taluka Board of Salsette, regarding the Gorai-Borivli Road :—

Sir,—We, the undersigned residents of Gorai, beg most respectfully to bring to your notice the fact that the Gorai-Borivli road has been sadly cut up, and become a source, not only of inconvenience, but on account of numerous hollows, heaps of metal, and ridges, of danger to vehicles as well as to pedestrians.

(2.) We, therefore, humbly but earnestly urge on you that it be repaired, and the danger and inconvenience removed, for which act of kindness we shall feel thankfull to you and to the Board over which you have the honour to preside.

(3.) We avail ourselves of this opportunity to state that it is our opinion that the above road should be well metalled, raised, widened, efficiently consolidated, and protected by fetching. Until these things are done, the road will, as heretofore, continue to cause trouble to us and to others using it, and be a heavier burden on your fund.

(4.) We venture to think that the desirability of improving the road, as suggested above, is so clear that we feel assured that your Board will take prompt measures to carry out the improvements in question.

(5.) There is another question to which we beg to draw your attention, viz., the construction of piers at the Ambavni Creek, which will remove the inconvenience experienced by passengers in trudging through knee-deep mud and over oyster-incrusted stones, and enable the public to send out the produce of the land via the ferry. We shall, therefore, be highly obliged by your undertaking this work.—We beg, &c.,

(Sd.) GERMANO CRASTO,
PETER JOHN GOMES, AND OTHERS.

THE LATE SHAH OF PERSIA.

GENERAL MOURNING IN BOMBAY.

YESTERDAY, all the Persian Zoroastrians, who keep shops in Bombay for the sale of tea, coffee, ice-cream, &c., entirely suspended their business in respect to the memory of the late Shah. The complete closing of all Iranee shops caused much general inconvenience to the poor and middle-class residents of the city who frequent these establishments, but the Iranee shopkeepers themselves are to be commended for their loyal and grateful feelings to their late Shah. Last evening, they proceeded in a body to the Tardeo residence of the Persian Consul-General, and expressed to him their condolences at the death of the Shah. At the same time they handed to him an address in Persian congratulating the new Shah on his accession to the Throne, which the Consul was requested to forward to Persia on their behalf.—We learn that Sir Dinshaw M. Petit, Bart., as president of the Persian Zoroastrian Amelioration Society, is making arrangements to call a public meeting of the Parsees for expressing their grief at the death of the Shah. The meeting will probably be held next Sunday afternoon.

VISITS OF CONDOLENCE.

The Persian Consul-General received visits of condolence, yesterday, at the Consulate, Tardeo. Early in the afternoon, about thirty members of the Jewish community, subjects of the Shah, resident in Bombay, waited on the Consul-General headed by their Rabbi, who, after offering a prayer for the repose of the soul of the departed Sovereign, expressed the profound grief of his people at his Majesty's melancholy death. Next came a deputation on behalf of the Persian Parsee Amelioration Association, headed by Sir Dinshaw Maneckji Petit. Sir Dinshaw, after offering his personal sympathy, expressed deep regret on behalf of the Association at the untimely death of the Shah at Persia. Then followed about 400 Persian Parsees (Iranis), headed by their Priest, who expressed their deep sorrow at the lamentable death of the Shah. The Parsee Priest then read a paper in the Persian language, expressing the deepest grief of his community at the Shah's unfortunate death, and eulogized his late Majesty's reign as one of justice and benevolence ; to which the Consul-General replied suitably in the same language. Next came the Foreign Consuls, who, on behalf of their respective Governments, expressed their deepest sympathy at the sad and untimely death of the Shah. Then followed members of the Parsee and Mahomedan communities, who also expressed their great grief at the cruel death of the Shah. A Mahomedan Kazi from Poona read a Persian poem, composed by himself, expressive of the greatest sympathy at the calamity, and praised his late Majesty's reign in the highest terms. From 4 p.m. to 6 p.m., yesterday, the Consulate was thronged with visitors, comprising chiefly of Parsees, who were one and all deeply moved at the untimely and sad death of the Shah. The various deputations and visitors were courteously received by Mr. Cowasjee D. Rustomjee, the Persian Vice-Consul, and duly presented to the Consul-General.

Amongst those present were : Sir Jamsetjee Jejeebhoy, Bart. ; Sir Dinshaw Maneckjee Petit, Bart. ; Messrs. K. R. Kama, Cowasjee Dinshaw Adenwalla, N. M. Panday, H. E. Allbless, K. N. Kabrajee, J. P. Mistry, Kadri Beg Effendi, Shewjee Dhurmajj, Cursetjee M. Cursetjee (Judge), J. E. Davur, S. M. Aga, F. D. Panday, Kazi Karim Bux, Mirza Ahmed, Abdulla M. Kur, Ruttonjee J. Parakh, Katrak, and others.

THE MURDERER OF THE SHAH AND HIS ACCOMPLICES.

Some further particulars have come to hand regarding the murderer of the Shah and his accomplice, Jemaledin, who instigated him to commit the murder. Jemaledin is an accomplice of the well-known Prince Malcolm Khan. He is an Afghan by birth, but is a resident of Persia. Prince Malcolm Khan is an advocate for reforms in Persia on the principles of the British constitution and the British Parliament. His advanced views were distasteful to the Shah's ministers, and he was expelled from Persia. Jemaledin, who shared his views, was also expelled later on. He is a learned man, knows several languages, and has travelled in remote countries. Being by nature a great intriguer, he had to be expelled from Persia. He next went to Egypt, but owing to his political intrigues, was expelled thence. About eighteen years ago he came from Egypt to Bombay. Here he tried to foment a quarrel between the Sunis and the Shiahs, and eventually finding Bombay too hot for him, he went to Hyderabad in the Nizam's dominions. His intriguing propensities were responsible for his expulsion from Hyderabad also. He then went to England, where he met Prince Malcolm Khan, and was by the latter sent to Turkey. The Sultan had previously become aware of his intriguing character, and he was at once placed under surveillance. Communications subsequently passed between the Shah and the Sultan regarding this great intriguer ; and the latter assured the Shah that Jemaledin would be continued under strict surveillance. He remained quiet in Turkey for some time ; but about eight months ago, he sent Mirza Mahomed Rezahe, the murderer, and eight others as emissaries to Persia to work out his designs. It is said that for eight months these emissaries had been watching for opportunities to take the life of the Shah ; and they have at last succeeded. It now appears that the murderer is not Babi ; and the Babis are therefore consoled at the thought, and hope that the rancour of the Moguls against them will diminish.

PROCESSION OF A TABOOT AND HORSES.

The Mogul residents of Bombay organised a grand procession on Tuesday afternoon, in keeping with the exalted rank of the sovereign whose death they assembled to mourn. The procession carried a taboot, according to Persian custom, accompanied by a number of gorgeously-caparisoned horses, and flags and banners of great splendour. The procession started from the Imamwada of Hajee Nimazee. The lamentations of the assembled Moguls were deep and hearty. The assembly was a large one, and extended from the Imamwada into the public streets. First in order came the punjahs and flags, followed by ten caparisoned horses, draped with rich shawls, and decorated with swords and shields. Some of them were decked with feathers, symbolical of a throne. Then came the taboot, which was draped with white shawls, bearing in front of it a portrait of the deceased Shah. The starting of the taboot on its way was accompanied by loud and deep lamentations, which arrested its progress for some time. A prominent feature of the procession was the "Sirtoolch," a huge and heavy flag, the weight of which could be borne only by a man who had been specially trained to carry it. The procession having entered the Jail Road, went to the Mogul mosque, where prayers were said by the whole assembly. After prayer the taboot was carried to the Shoostry Imamwada ; and the processionists then dispersed. Sirdar Meer Abdul Ali, the head of the Criminal Investigation Department, Superintendent Gresman, and other police officers maintained order in the streets along the route of the procession.

PASSENGERS BY THE AUSTRIAN LLOYD'S S. S. ELEKTRA.

THE following is the list of passengers proceeding to-day, at 6-45 a.m., from the Victoria Dock, No. 8, and at 8-30 a.m., from the Apollo Bunder, per Austria Lloyd's s. s. Elektra, Capt. F. Kossovich :—

FROM BOMBAY TO TRIESTE AND VENICE.

Revd W Beatty	Capt and Mrs Y Perkes
Lieut R W Bogue	Mr H Reinhold
Mr and Mrs J H Cook	Revd and Mrs Richter
Major C J Dennys.	Mr C Schaefer
Mr and Mrs M Denso and child	Mrs C Schlichting
Mr J F Duthie	Mr E Schenck
Miss R Follender	Dr Schulte im Hofe
Mr W Gallenkamp	Mr and Mrs G B Stacey
Mr A Hasche	Miss Stacey
Mr E Hauser	Mr W E Stent
Miss I Herden	Mrs E Tarrant
Mr M Houssy	Mr W Weborny
Mr A S Hibler	Mr and Mrs E Wimbridge
Mr Jorio	Capt A Wollner
Master B Kanner	Two Misses Wood
Lieut-Col R O Lloyd	Miss R Weisemann
Mr P A Loopes	Mr and Mrs A D Younghusband.
Mr Porter	

FROM KURRACHEE TO TRIESTE AND VENICE.

Mr and Mrs F Constable,	Major and Mrs G A Money and nurse
Mr and Mrs S B Doig	Col R A Powlett
Mr E Von Ehren	Mrs and Miss Powlett
Mr and Mrs J G Gilbertson	Mr B Tydeman
Mr R Menneer	Mr and Mrs E Wilkin

MUNICIPAL STANDING COMMITTEE.

DR. BHALCHANDRA KRISHNA presided at the usual weekly meeting of the Municipal Standing Committee, held yesterday afternoon. There were also present : Messrs. R. H. Vincent, T. W. Cuffe, Fazulbhoy Visram, K. N. Kabraji, K. M. Shroff, Ibrahim Rahimtulla, Dr. N. N. Katrak, and Dr. A. G. Viegas.

A CLERK FOR THE JOINT SCHOOLS COMMITTEE.

The Committee considered a letter from the Secretary, Joint Schools Committee, asking sanction to the employment of a pay-clerk on Rs. 25 per mensem with Rs. 20 as conveyance allowance and one peon on Rs. 10 a month.

Mr. Dharamsey pointing out a Section of the Act, remarked that they must go to the Corporation for employment of clerks that might be found necessary.

Mr. Ibrahim Rahimtula inquired if the expenses should not be met out of the surplus balance that was with the Joint Schools Committee, instead of from the surplus cash balance of the Municipality ?

Mr. Dharamsey replied that the grant for primary education formed a separate fund.

Mr. Shroff suggested that, instead of employing a paymaster, the Secretary of the Joint Schools Committee had better make payments by money-orders, and save the expense.

Mr. Ibrahim : The charge for money-orders is one per cent.

Mr. Dharamsey : Then there will be no saving, as the Committee makes a total payment of Rs. 6,000.

Mr. T. W. Cuffe remarked that making payments by money-orders was a cumbersome method.

Dr. Katrak said that it was not advisable to employ a pay-clerk who would only work for a few days in the month.

The chairman : Really the pay-clerk will be doing nothing the whole month after having made the payments.

Mr. Dharamsey said that he was present at the meeting of the Joint Schools Committee when the matter was considered. It was found necessary to have an extra clerk, and the pay-clerk would act as an ordinary clerk in the Secretary's office when he was not doing the work of paymaster.

Dr. Viegas moved that in the opinion of the Standing Committee no extra establishment was necessary, and that head-masters of the respective schools should be entrusted with the duty of making payments to the staff, peons, &c.

Mr. Ibrahim Rahimtula seconded the proposition.

Mr. Dharamsey said that the matter must go to the Corporation, and in that case, Dr. Viegas' proposition was out of order.

The chairman ruling Dr. Viegas' motion in order, Mr. Dharamsey moved an amendment to the effect that the letter of the Secretary be forwarded to the Corporation with the recommendation for according sanction as requested therein.

On a division there were five members in favour of the amendment and a like number against it ; the chairman gave his casting vote against the amendment, which was lost.

Dr. Viegas' proposition was next put to vote, and it was also lost by six votes to four.

Mr. Dharamsey remarked that the Commissioner might now bring the matter before the Corporation independently of the Standing Committee.

ELECTRIC LIGHT AT THE AIR COMPRESSOR STATION.

The Committee sanctioned the lighting of the Colaba Air Compressor Station with electricity at a cost of Rs. 3,109, the annual lighting charges amounting to Rs. 547-8-0 ; also a grant of Rs. 862 for paving the present engine-house with tiles as its present flooring was not suitable for an engine-house.

SALE OF GOVERNMENT PAPER.

The Commissioner reported that a further lot of 3½ per cent. Government Paper for Rs. 50,000, belonging to the surplus cash deposit account, was sold on the 27th idem at Rs. 109¼ per cent. against the cost price of Rs. 105 5-16 per cent.

A SUIT TO RECOVER WHEEL-TAX.

It was resolved, on the request of the Commissioner, that the Committee approved under terms of sections 211 and 517 (1) of the Municipal Act, to a suit being filed in the Court of Small Causes against Mr. Ochavram Nanabhai Haridas for the recovery of Rs 40, being the amount of the balance of wheel-tax due by him as per statement submitted by the Commissioner.

After transacting some more business, the Committee adjourned.

THE ADMINISTRATION OF WADHWAN

TO THE EDITOR OF THE "BOMBAY GAZETTE."

SIR,—Kindly allow me some space in your valuable paper to say my say in connection with the article, "The Administration of Wadhwan," that appeared in your issue of 25th March, and was penned by "One who knows."—I shall express myself briefly on the solution as regards the three salient points the writer has touched, viz., Debt ; the Darbar freedom with the Mahajans ; and the recent differences between the Darbar and the Audich Brahmins.

(2.) How the debts have been contracted, what principles of expenditure has been observed or infringed, and how much of the people's money is usefully spent or misspent, can be best seen by instituting a comparison between a decade's credit or debit sides of the late regime with the same of the present one. At any rate, this much can be said without contradiction that, during the present ministry the State affairs being mismanaged, the debts have gone developing their sphere.

(3.) So long as the Government of Bombay has not come to any decision as regards the petitions addressed to it by the Wadhwan Mahajans, I should refrain from stating any definite opinion as to the persecutions to which the latter were subjected. In the meantime, the Mahajans have, on one hand, been awaiting impartial justice at the hands of the benign Government, while, on the other hand, the Darbar, by bringing official pressure to bear upon them, has been resorting to various expedients to prevail upon the Mahajans to withdraw their petition.

(4.) It is as clear as daylight that several new taxes began to be imposed upon the Audich landholders after the present Karbhari assumed reins of his office. That the year 1891 was the year of this innovation, is well seen from the Brahmins' representation addressed to the Political Agent of Kathiawar, dated 9th February 1890. Darbar resolution No. 21, dated 11th April 1891, was the first of its kind to advise the enforcement of the rigorous measure of levying 2 as. per bigha in the shape of Vighoti of Sudhara. I am really at a loss to see how the Brahmins' giras, which is little short of a freehold, can be so rashly taxed. To quote the authorities of "Audich Prakash Lekh, Rashmala," and "Colonel Todd's Rajastan," means that the Brahmins have been in the enjoyment of such giras nearly a thousand years past, and hence it is that no dues of any nature whatever were levied from them since the establishment of the Wadhwan Gadi, until only recently during the present ministry.

(5.) Having attempted to make lands the victim of taxation, the Darbar wants to levy 0·1-4 p.c. on the sale of houses also (vide Resolution No. 1151, dated 11th April 1894). By virtue of clauses 5, 7, 10, and 23 of the Settlement Rule, published 25th May 1893, the present Thakore Sahib has recognized the Brahmins as a community altogether exempt from all sorts of dues, and an entry to the same effect has also been made in the "Chedule." Not only this, but by virtue of Shera, No. 7114, dated 19th September 1896, a promise has distinctly been made to the effect that "Darbar Shri will not levy Chauth or any such Hack which does not exist upto now." Such a noble promise notwithstanding, the Darbar now comes forward to levy new Hacks. Not content with the imposition of the aforesaid taxes, the Darbar, to raise money, wants to levy a tax of 2 p.c. on all the sums of mortgage. Will anybody tell me where else such a harsh measure exists ? To add fuel to the fire, Resolution No. 962, of the 24th June 1895, announces that 4 as. per bigha will be levied on all the Brahmin lands. Furthermore, under pretence of accuracy, attempts are made to weigh the corn and cotton grown in the fields of the Brahmins and thereafter to levy a weighing tax on the produce. To gain the last mentioned object, the Revenue Office issued a Memo, No. 913 and Notification No. 274, dated 15th and 18th November 1895, respectively. These points are very clearly set forth in the Brahmins' representation already referred to, and if "One who knows" had, in order to add to his knowledge, perused the said representation, he would not have committed himself to such gross blunders and misrepresentations as he has, and would have refrained from giving a deceptive garb to the real motives of the Darbar. How unrelenting the present Administration is to its subordinate landholders can be best judged from the two passages from the pen of the Government Officer of heavy responsibilities, I take the following extracts from those passages :—Says the Rajasthanic Court in the decision of 28th November 1895, in the case No. 48 of 1889, and 20, Kotharia, Kaluda, and Wadhwan. I. X. Para 1 : "This is an appeal from the decision of the Wadhwan Darbar, ordering the dwelling-houses and subordinate buildings in Wadhwan city of minor Kumars, Jaswatsingji and Jiwansingji, sons of Bhayat Becharsingji, who was the second son of a former Thakore of Wadhwan, to be handed over to the State, as the property had been in the possession of the family since 1804 A.D. or for 33 years, and no compensation had been preferred to the owners. This order amounted to confiscation, and of a specially arbitrary and unjust character in view of the fact that the owners had spent over half a lakh of rupees in erecting their houses." II. Para. 4 : "This is one of the most barefaced cases of spoliation which has come under my notice, and I consider it my duty to remark upon it. It shows how little the Wadhwan Administration is to be trusted to do justice to its subordinate landholders."

(6.) My article will convince the public how very far from accurate as well as misleading are the statements which the adulators of the Wadhwan Darbar occasionally make in the leading paper of the presidency.—Your, &c.,

ONE WHO HAS ENQUIRED.

NEWS OF THE DAY.

TO-DAY'S meeting of the Viceroy's Executive Council will be the first held since the end of the Calcutta Session, at which all the members will be present. Sir Edwin Collen and Mr. Trevor joined their appointments last week and Sir James Westland has also resumed the duties interrupted by his illness.

CHITRAL itself is absolutely so quiet that the dáries furnished in accordance with regulations have for months past contained nothing of interest. It is satisfactory to learn that the fortified posts at Drosh and Chitral have been built without any serious check to the work, and the troops moving up in relief will find very comfortable quarters awaiting them.

As a consequence of the friction that prevailed last season in the Mussoorie Municipal Board,

knife. The assassin was captured by a travelling porter, named Devi Dial, who happened to be in the vicinity, and at once admitted having come in from the frontier with the deliberate intention of killing a European. Lieutenant Stevens was the first who gave him his opportunity. The assassin's name is Said Khan, and he gives himself out as a Shinwari of the Bajrur district. Lieutenant Stevens was at once taken to hospital, but we regret to say succumbed to his wounds the same evening.

It is proposed to erect a more commodious building for the Mussoorie school in the direction of Cloudend; but there is nothing to connect this scheme with any possible requirements of the local Government, nor is the Local Government negotiating for the purchase of the Charleville Hotel, rumours to the contrary notwithstanding.

A much required official inspection of the wretched ponies on the Rajpore Road has resulted in Colonel Queripel closing the stables of one firm, and having some ponies shot for glanders.

A plague has attacked the betel-nut plantations about Backergunj and Noakhally. The plants are being destroyed wholesale, and great fears are entertained that the loss may fall very heavily upon the large community who depend upon the betel-nut palm for the necessaries of life.

The city of Madras appears to be a good school for studing sanitary defect", for of 14 candidates who "satisfied the Examiners" at the recent Cambridge D. P. H. Examination, 5 failed from the capital of the Southern Presidency. The "failed D. P. H.'s" compain that the Madras men knew too much and raised the standard of the examination. It is rumoured that on their return, Local Medical Society will hold a meeting and pass a Resolution on the backward state of sanitation and scientific research in the old country.

We hear from Naini Tal that it has been definitely decided by the Local Government to maintain that station as its headquarters and to build a new house for the Lieutenant-Governor on some site not yet decided on.

At the request of the Government of Madras, the High Court directed Civil and Sessions Judges to favour it with their opinion as to the comparative advantage of having Sessions Judgments printed at private presses instead of by Government agency. The consensus of opinion is in favour of private presses, and in this connection, the High Court has suggested that a maximum charge should be fixed for every 175 words as being more economical and preferable to a rate per page, as the amount on a page varies considerably. The Sessions Judges will be held responsible for the quality of the work.

The Senate has passed the bill providing additional men for the Navy, and investing the Secretary with the special power, in case of emergency, of calling out the naval reserves and enlisting them, or other men, as needed, temporarily. The officers will be commissioned only up to the grade of lieutenant. The purpose is to provide the personnel necessary for mobilising the fleet, and Mr. Hale, in explaining the measure, said that it was felt the Naval Secretary should possess this power, to be employed whenever the President should consider exigency to have arisen. The men now provided for are 1,000 in number, and are to be a permanent addition to the personnel of the Navy, being intended to fill up the complements of the new ships ready for commission, as indicated above.

The much-discussed subject of the gambling hells or "palace" at Monte Carlo is handled with freshness by Sir George Newnes in the new number of the *Strand Magazine*. Suicides are said to be frequent at Monte Carlo, but it is difficult to get accurate information on the point. However, this may be (says Sir George) "there is a very sad sight to be witnessed at Monaco, about a mile from the rooms—viz., the Suicides' Cemetery. It is situate above and apart from the ordinary burial-ground in barren, uncultivated land, very much in keeping with its dire associations, and there are buried without ceremony any who have taken their lives through their losses at the Casino. Four blank walls forming a square enclose it, and the unfortunate one's resting place is only marked by a piece of plain wood with a number on it." Below, in the main cemetery, the graves are marked by large monuments, setting forth the virtues of those who are gone and the love for them entertained by those left behind, and flowers testify to the frequent visits by sorrowing relatives. "But here, in this ghastly gambler's acre, there is no sign that those who are buried have left behind them any to grieve at their death. Yes: there is just one. Some loving friend has taken the trouble to erect a black cross over one of the numbers, with a simple inscription of the Christian name of the deceased and the date of his death. One turns away, saddened, from this lonely cemetery, goes back into Monte Carlo, and enters again those gilded saloons, beautiful and bright as money can make them, and, oh! the contrast and the wonder if any of those who are placing their hundred or thousand franc notes upon the numbers will some day have a number of their own up there, between those melancholy four stone walls."

Paris has long been celebrated for the many curious occupations by which some of its eccentric citizens earn a livelihood or supply themselves with pocket-money. There are said to be a certain number of individuals who maintain themselves by making rhymed epitaphs, while among the countless vendors of toys, books, music, collapsible hats, and other curious objects who swarm along the boulevards during the afternoon and evening may be found men who draw portraits on the spot for one franc, and more rarely, gentlemen of engaging manners who address themselves to the groups of people seated at open-air tables and offer to answer any historical question on the understanding, of course, that there is to be gratuity in the events of the answer being satisfactory. Among the devotees of such strange occupations must be counted the anglers of the Seine, class of men who exhibit a high degree of such virtues as faith and hope. There is a story that one of these anglers after spending the entire day, sitting on the parapet near the Pont Neuf caught a fish, and lost his reason on the spot from sheer astonishment. An incident recently occurred, however (says the *Daily News*) which seems to show that these almost preternaturally persevering votaries of the gentle art have more method in their madness than is commonly supposed. One of these fishermen found that he had hooked something heavy, and on landing his catch discovered that it was a bundle of valuable plate tied up in an apron. This piece of treasure-trove, apparently the proceeds of some robbery, is at present the subject of police inquiries. It would be interesting to know whether the fishing up of valuables from the bottom of the river is among the possibilities upon which Parisian anglers speculate. Small fortunes are said to have been made before now by people whose only occupations was raking over the rubbish-heaps of nocturnal Paris with a hook.

The battleships which are proposed to be added to the United States Navy, will displace about 11,500 tons, and it is contemplated to supply them with engines of 10,000 horse-power, intended to give a speed of fifteen knots. The Engineer-in-Chief of the Navy will, however, it is believed, advocate greater power, for he fears that the Kearsarge and Kentucky will not attain the speed contemplated by the department. The boilers will be of the doubleended cylendrical type like that of the two vessels under construction at Newport News, and the remainder of the mechinery will also be similar. Captain Sampson, Chief of the Ordnance Bureau, proposes that armour shall be distributed over the entire hull, as in the case of these vessels, and be of the same thickness. He is doing all in his power to induce Secretary Herbert to adopt the system of superposed gun turrets. A practical test of the double-turret system is to be made at the Indian Head proving ground, in order to ascertain the effect of the blast of the 8in. gun in the upper turret upon the men looking out of the sighting hoods of the 13 in. turrets. Tenders for the ships will probably be issued during the summer. It is expected that the Newport News Company, Messrs. Cramp, and the Union Ironworks, will compete. Fifteen torpedo-boats are contemplated, of two classes, one of 200 tons and thirty knots speed, and the other of seventy-five tons and twenty knots. Contractors will have great latitute, and types of boilers will be left to them.

THE NATIVE PRESS.

THE BOMBAY HIGH SCHOOLS ATHLETIC ASSOCIATION.

Adverting to the report read at the last annual general meeting of the above-named association, the "Indian Spectator" remarks:—"The administration of Lord Harris will be ever remembered by the rising generation, in connection with the establishment of the Bombay High Schools' Athletic Association. The Association is really doing some very good service and let us hope that it will, in course of time, do for India what it has already done for England, we mean, of course, that it will bring better feelings between the rulers and the ruled, as it has done in England, if we are to believe what was once said by Lord Harris, by bringing the upper and the lower classes together. The Association held its annual general meeting recently, and we are glad to notice from its report that it continues to take its place as one of the best institutions of Bombay. We are almost certain that the Association will never show any sign of decay. It is so fortunate as to have among its office bearers many of the most able, experienced and influential gentlemen, and with these gentlemen as its guardians, its success is as certain as the rising of the Sun every morning."

HOUSE CONNECTIONS IN BOMBAY.

Several of the native papers are beginning to think that the Corporation did a foolish thing in empowering the Commissioner to proceed with the house connections in the city at the expense of the Municipality. The Kaiser-i-Hind remarks:—"The opinion given by Mr. Inverarity as regards the resolution recently passed by the Corporation in the matter of the house connections in Bombay will be considered very satisfactory by the rate-payers of the city. The house-owners, whose influence preponderates in the Corporation, were able to carry a resolution by a majority empowering the Municipal Commissioner to proceed with the house-connections in the city at the expense of the Municipality, but it has proved to be so vague, indistinct and unworkable that the much vexed question, we are afraid, will have to be gone into "de novo." If the Corporation had but accepted the most reasonable proposal of the Hon. Mr. Mehta, it would not have placed itself in such a sorry plight. The action taken by the house-owners was not only most selfish but of a high-handed character, and if the Municipality is ever obliged to carry out the object of that obnoxious resolution, it must be prepared to incur such a heavy expenditure as must launch it into unexpected difficulties. It now behoves the rate-payers to raise their loud and distinct voice against the iniquities of the house-owners, who, by their rash and reckless action, have been endeavouring to bring our flourishing Municipality to the brink of bankruptcy." The Independent writes: "Three months' time has already elapsed since the Corporation passed by a selfish majority the illfated resolution of carrying out house connections in Bombay at Municipal expense, a resolution that has not only entailed a heavy financial liability on the Municipality, but has also mischievously put that body to confront with many and serious difficulties on several heads. One of those difficulties is the unnecessary burden put by the resolution on the shoulders of the Municipality to bear the expense of making house connection of Government and Port Trust properties, which was never the intention of the Corporation to do, but which has crept in surreptitiously unseen owing to the loose character in which that precious resolution was framed."

THE NINTH PROVINCIAL CONFERENCE.

Mr. N. G. Chandavarkar's address as president of the Provincial Conference at Karrachee is well received by the native journals for its moderation, thoughtfulness, and general excellence. The Gujarati says:—"During the last eight years the Conference has been presided over by distinguished Hindoos, Parsees and Mahomedans who belonged to the old generation. For the first time in the history of the movement it has fallen to the lot of a well-known representative of the younger generation to guide the deliberations of the Conference. Mr. Chandavarkar's presidental address is an able and well thought out review of the principal events that have taken place since the last session of the Conference at Belgaum, and a suggestive exposition of the principles that ought in his opinion to guide the conduct of administration. It dwells upon a variety of subjects which have more or less exercised the mind of the public, and, as was to be expected, fully sustaining the reput tion of its predecessors. He passed under review the present position of Sindh, the policy of provincial contracts, some of the encouraging features of Lord Sandhurst's administration, and their influence upon the tone of the native press, provincial legislation, and the agrarian, Abkari, and educational policy of governments, and urged the necessity of police reform and the desirability of discussing the provincial budget earlier than in previous years." The "Maratha," of Poona, states: "Mr. Chandavarkar's utterances have been always marked by moderation and sobriety; and his presidential address on the present occasion is no exception to it. It does not cover as broad a field as the addresses of Mr. Javerlal or Mr. Wacha; nor is it in any attempt to imitate the incessive and forcible style of Mr. Mehta. Mr. Chandavarkar tries to state neatly and clearly some of the leading questions of the day and a perusal of his address will convince any one that he has well executed his task."

A SCANTY WATER SUPPLY IN BOMBAY.

Some of the vernacular papers raise the cry usual in the hot season of a scanty supply of water in the city. The "Kaiser-i-Hind" observes:—"The Health Officer complains that we, natives, are using too much water, that it saturates the soil, breeding sickness and disease. House-owners, who cry in vain for a sufficient supply, will, no doubt, think that if the supply is so abundant that a large quantity is daily running to waste, to the detriment of the public health, a small portion of it might be usefully diverted to their own domestic purposes. If there is any truth in the conflicting complaints of the Health Officer and the house-owners, it would appear that the distribution of water is made on the principle which governs the distribution of wealth, so that while some people are enjoying a superfluous supply, some others are either put upon a short allowance or are starving for want of it. But the equality, which is impossible in the one case, is not only possible, but is also demanded by justice in the distribution in the other. All men cannot be equally rich; but all men can have, and ought to have, an equal supply of water, all paying the same rates and taxes therefore. Granting that Tansa is fulfilling the reasonable expectations that were formed of it, we must conclude that the supply is there, but that it is not evenly distributed. We do not think that the greatest reservoir in all India, which was opened amidst such triumph and jubilation by Lord Landsdowne, is a fraud."

MERE EXTERNAL IMPROVEMENT OF PRIMARY SCHOOLS.

The "Gujerati" ventures to suggest to Lord Sandhurst that, of he is really anxious to walk in the footsteps of Elphinstone, he ought to take up the constructive work of enlarging and improving the foundation of the educational system. Our contemporary discourses: "The existing defects in the system of primary instruction are in no small measure responsible for the blemishes that are to be discovered in the students receiving collegiate education. The question is a very large one. But if his Excellency is really anxious to walk in the footsteps of Elphinstone, he ought to take up the constructive work of enlarging and improving the foundation of the educational system in vogue. A thorough inquiry into its merits and demerits by a strong and representative committee consisting of experienced educationists, official and non-official, is absolutely needed, if the subject is to be dealt with in a comprehensive spirit. Mere external improvement of primary schools is only a partial reform. For a really sound and complete reform the internal system will have to be examined, modified and improved. This alone will be creditable work for any governor and it is to be hoped Lord Sandhurst will be found equal to the great opportunities he has of leaving his impress on the education of this presidency."

HOCKEY IN CALCUTTA.

THE BEIGHTON CUP.

The contest in the second round between these teams was looked forward to with considerable interest, and a large gathering assembled on the Naval ground on Saturday evening. The game was perhaps the best contested and exciting one this season, and resulted in favour of the home team by four goals to two. Within five minutes of the start, the Y.M.C.A. scored the first point through W. K. Brown, who made a splendid dribble. A very fast and hard game followed. The ball travelled from end to end, and Templeton, who played a brilliant game throughout, made several efforts to equalise. More than one corner fell to the Naval, who carried the ball down with a combined rush, and Dinning equalised the score. After the recess, the game became harder and more exciting, and both teams did their level best to obtain further advantage. The Y.M.C.A. now pressed, but their penalty for sticks soon transferred the ball to their quarters, and Goodliffe with a smart shot, added the second goal for the Naval amid applause. The Y. M. C. A. were not to be repulsed, and Slater, King, and Brown returned the attack sharply, and soon an incursion followed, resulting in the addition of their second goal, for which W. K. Brown was again responsible. After this, the game was very fast indeed, and the Y.M.C.A. were under a disadvantage by their penalty for sticks. The passing of the Naval at this stage was an advantage, and though the forwards of the Y.M.C.A. played well, they were not well supported. The ball was rushed down and the goal of the Y.M.C.A. repeatedly attacked. Goodliffe added the third point and Taylor the fourth for the Naval.

NAVAL.

Goal, Batho; backs, Dinning and Ryan; half-backs, Mathieson, Day, and Gasper; forwards, Smith, R. Dinning, Taylor, Templeton, and Goodliffe.

Y. M. C. A.

Goal, H. Brown; backs, M. Remfry, and R. Remfry; half-backs, Greig, Stockwell, and King; forwards, W. K. Brown, Twidale, Childley, D. Remfry, and Slater.

CHURCH PROPERTIES IN SALSETTE, &c.

TO THE EDITOR OF THE "BOMBAY GAZETTE."

Sir,—My attention has been drawn to a local paragraph and a letter signed "A Padroadist," which have recently appeared in your popular journal, re the so-called religious dispute at Coorla, and I must at the onset state that the Bishop of Damaun acted wisely in retiring from the Church and taking with him its Vicar, seeing that the parishioners, or at least a large number of them, were not disposed to accept his advice and decision in regard to the Church properties and funds left to the Church by deceased parishioners for masses, etc. This was a better course than to interdict or threaten the disobedient parishioners with ex-communication. For the last fifty years I have been carefully watching the course of events in regard to parish funds, where left to the sole administration of laymen or parishioners or Vicars alone, and the consequent annual disputes, and I have come to the conclusion that, now that the ecclesiastical affairs of the Padroado churches are under the immediate supervision of the Bishop of this Diocese, and there is order and vigilance, which never previously existed when there were no local Bishops, and we were left to the tender mercies of the Goanese and Bombay Secular priests, the majority of whom studied their own interests rather than those of the Parishes, it is advisable that laymen should no longer be the sole managers and administrators of Church properties, and that the Bishop should be asked to select three good men as Trustees or Wardens from a list of qualified persons prepared by the parishioners, to administer the church funds, who should annually present their report and accounts to the Bishop or his Delegate for audit, and the decision of the Bishop must be accepted as final. If this course be followed out, and the excellent rules passed by the late visitor, the Very Rev. Fr. Castro, be carried out, the parishes will flourish and the parishioners themselves enjoy peace and contentment, and be freed from quarrels and bickerings, eventually terminating in law suits, which have ruined our Church funds. I would advise the Coorla Church parishioners to send a deputation of three persons to explain and arrange satisfactorily the present unfortunate misunderstanding, and I have every reason to believe the Bishop of Damaun will receive the deputation in a friendly and lash ry spirit, and bring to a satisfactory solution the present "storm in a tea kettle." I understand the present administrators require a legal release, and this should be granted forthwith.—Yours, &c.,

May 6. M. R. de Q.

STREET LIGHTING.

TO THE EDITOR OF THE "BOMBAY GAZETTE."

Sir,—Now that the question of street lighting is under consideration, as appears from the proceedings of the Municipal Corporation published in your issue of yesterday, may I invite the attention of the Municipal Commissioner and our City fathers to the urgent need for improving the lighting of Ripon Road, Arthur Road, Curry Road, etc., on which (specially the first named) the traffic is at all times very heavy. At present, these roads are lighted with that relic of antiquity, the kerosine lamp, which only serves to make darkness visible. Another reason why, at any rate, Ripon Road should be better lighted is that recently there have been several instances of serious crimes committed in that locality, and that fact should, I think, constitute a strong claim for consideration on the Corporation.—Yours, &c.,

May 6. LUX.

MECHANISM OF MEN-OF-WAR.

The second volume of the series of Naval Handbooks recently issued by Messrs. Bell and Sons, appears in the form of a popular volume on the "Mechanism of Men-of-War. A more difficult subject to write about for the non-technical reader could not be conceived, yet the author, Mr. Reginald Oldknow, has not only succeeded in making his book eminently acceptable to that large class of lay-readers who take keen interest in anything appertaining to their country's Navy, but also to members of the engineering profession as well. His task has been rendered easier than it otherwise would have been by the introduction of copious photographs and diagrams, which reflect the greatest credit on author and publisher alike, both, on account of their choice and execution. Although this latest addition to the literature of marine engineering cannot fail to be of value to scientists and engineers, Mr. Oldknow has been careful to keep before him the fact that he has been writing "not so much for the engineer as the general public who pays his taxes and takes an intelligent interest in what becomes of his money," and consequently, his book partakes more of the nature of a compilation of interesting details than a learned treatise on abstruse questions bearing on the science of naval mechanics. It is true that the author from time to time digresses into a discussion of prominent points in his subject, but whenever he does so, he is careful never to rise above the heads of his readers, but, instead, he contrives to lead them into an intelligent and well-informed discussion of the question. In doing this, he fulfils the object for which his book is written, namely, to give the non-professional portion of the public an insight into the inner working of the most technical and complicated part of a ship's anatomy.

Mr. Oldknow's book deals with every section of the engineering department in the Navy. Manufacture, trial trips, engines of battleships, cruisers, destroyers, and torpedo-boats, auxiliary machinery, boilers, and engineers' stores are all separately dealt with in a popular and interesting manner. Some subjects are necessary dealt with far more fully than others. The engines of cruisers are exhaustively written on, though those of battleships, curiously enough, are not appear, in the opinion of the writer, to deserve so much interest or notice. Speed, in fact, in the latter case is held to be not of such vital importance as in the former. "Even in war," says the author, "I do not believe that an extra speed of one knot would be likely to be of any strong advantage to a battleship, Battleships will generally be called upon to fight in company, and the speed of the squadron will of course, be that of its slowest ship." There is, however, a great point of view in this deduction, for if the speed of a fleet can be hampered by one battleship, it is all the more necessary that the capabilities of every ship should be of the highest. If a cruiser is slow, she is, generally speaking, only a hindrance to herself; if a battleship is slow, she is a check to the efficiency of a whole fleet. If the trials of battleships, however, are uninteresting, they at any rate appear to be satisfactory. "They invariably attain a little more than the expected speed, and it may be said that they never have any accident or mishap. With regard to cruisers, first, second, and third-class, the marvellous strides made of late years in the designing and engining of this type of vessel has given Mr. Oldknow plenty of material for dealing with this section of his subject, and he illustrates his chapters dealing with it with capital photographs and diagrams.

Concerning auxiliary machinery, the writer says:—"I can well remember the time when a small donkey," for supplying extra feed-water to the boilers or by pumping in cold water after coming to an anchor to prevent or mitigate the nuisance of steam blowing off was the only bit of auxiliary machinery on the ship. But, things have altered remarkably since then. In the "Vulcan," for instance, there are no fewer than ninety-eight separate engines, with 194 cylinders, and 30 torpedoes, with 90 cylinders, making a total of 128 engines with 284 cylinders." Yet all these engines are in many cases so absolutely necessary that to lump them altogether as "auxiliary" is a misnomer. The foregoing example clearly shows what an enormous box of machinery a modern man-of-war is, and how onerous and responsible are the duties of the engineering staff. Perhaps, the most interesting and valuable part of the book is that devoted to the subject of boilers." Here we have fully described by letterpress and diagrams all the various types in use in the Navy, and in connection with this, it is interesting to note that the author fully holds the Admiralty in their daring experiment of fitting Belleville boilers to the "Powerful" and "Terrible," and other large ships. He says: We shall see what we shall see. But I shall be utterly discomfited if we see anything else but the two largest cruisers in the Navy of any maritime Power, steaming at a faster rate and with greater ease than any of their competitors. I confess that, had I been in their place, I should not have had the courage to make such an experiment on so large a scale as the Admiralty engineers have done, but, I believe, they were perfectly justified and, admire, and applaud them for it.

The latest form of confidence trick at home—when, oh, when is the confidence trick going to become extinct?—is for a faultlessly-dressed young man to proffer assistance to lady cyclists to remedy some fancied defect in their machines. The "repairs" accomplished, the scamp modestly offers to try the machine, "just to see if it's all right now.' He does try it—or has done so in at least three cases recently—and it is found "all right" to such good purpose that machine and young man vanish from the lady's ken for ever-more. Here is a chance for some quick-witted lady cyclist to distinguish herself and capture the thief, of course, after having first allowed him to repair her metal steed.

Mr. Unwin is about to issue a book by Mr. Martin Hume on the interesting subject of Queen Elizabeth's Courtships, and under that title. Mr. Martin Hume, who has long made a close study of Elizabeth's foreign policy, has utilised his knowledge of the State papers gained in editing those relating to the Elizabethan negotiations with Spain to construct a connected account of the extraordinary series of proposals for her marriage, which the Queen during a great part of her life turned to political advantage. Mr. Hume uses this interminable marriage question as a clue through the perplexing maze of Elizabeth's diplomacy. The book will be issued in the same form as M. Jusserand's volumes of English studies, and will contain a photogravure portrait of Elizabeth from the well-known picture in Hampton Court Palace.

THE SCRIPTURES AND MODERN CRITICISM.

MR. GLADSTONE ON THE BIBLE.

Messrs. Sampson Low, Marston, and Co. have issued the first part of a large American work in which various eminent writers, English and American, have co-operated in the production of a Bible History. It is in large quarto, and is intended to form a volume of twelve hundred pages with copious illustrations from the masterpieces of famous artists, and portraits of the writers. This first part contains Mr. Gladstone's Introduction; Dr. Sayce on "The Literature of the Old Testament"; D. S. Ives Curtiss on "Manuscripts of the Old Testament"; a sketch by Dean Farrar entitled "From the Creation to Dawn of Human History"; and a part of Dr. Capen's article, "From the Call of Abraham to the Bondage of Israel." Dr. Curtiss's article is very effectively illustrated with facsimiles of the leaves of ancient MSS., some enlarged and others reduced from the originals but all giving a very clear idea of the ancient copies of the Scripture writings. Dean Farrar's article is a treatise in itself. It aims to "set forth the lesson and explain the religious significance of those opening chapters of the Book of Genesis, from the first to the eleventh, which cover the vast period of unknown length, between the Creation and the dawn of history." He describes these chapters as "containing all that holy men of old, illumined by the Holy Spirit, were guided to preserve for us from the immemorial traditions of the Semitic race." He then describes the four main documents which make up the Hexateuch, and undertakes to disentangle the records "from the false conceptions of Jewish Rabbinism and Christian Scholasticism, and to set them forth in their Divine perspective as to be clear, earliest, and most sacred teachings of eternal truth." He expounds the eleven chapters verse by verse, and it is worthy of remark that in dealing with the repeated expression in the first chapter, "And there was evening, and there was morning, one day," he says—

"The 'one day' meant undoubtedly one 'civil' day, not a million of years as harmonists idly and arbitrarily suggest. One object of the narration is to indicate the institution of the sabbath in accordance with the unvarying tendency of the Priestly narrator to describe the origin of sacred ordinances. This object would be rendered meaningless if Day and Night were taken to mean anything we chose to. Day can only mean what it means throughout the chapter and throughout the book. That the day of twenty four hours could not have been marked by sunrise and sunset before the sun was created is not a consideration that crossed the mind of the writer. He knew nothing of the earth's revolution on its axis, and he is moving in a sphere of the purely spiritual conceptions, with which alone he felt the smallest concern. The attitude of pragmatic literalism and prosaic lack of all imagination is to them as entirely fatal to any right apprehension of this "Epic of Creation" in its ideal grandeur. If "Evening" is mentioned first in agreement with a natural and therefore universal conception that darkness must have preceded light. It is for this reason that the Greek called a full day "a night and a day," and we describe a week or two weeks as a sennight or fortnight. And if further ones was: "By God who made the world in six days and seven nights." We find the same mode of reckoning among Athenians, Arabs, Moslems, Gauls, and Germans.

But the chief interest of this first part is in the twenty-two pages of Mr. Gladstone's General Introduction. This was written in 1891, and will remind most readers of Mr. Gladstone's book, "The Impregnable Rock of Holy Scripture," of which a revised edition was published in 1862. Mr. Gladstone's article is an eloquent and striking popular appeal for the Bible. Its sketches of history, brief as they are, bring out the great achievements of Christian civilisation, and shows how it has held the allegiance of Christendom for fifteen hundred years. The vast expansion of Bible knowledge during the now fast-closing century has made spread of the Bible "a kind of challenge to the powers of the world at large."

This challenge was first delivered principally from Great Britain, and only by a portion of the Christian body, although that body is now more united than formerly, with respect to its form; which was the circulation of the Sacred Volume without note or comment. They were Protestants, they were English-speaking Protestants, they were English-speaking Protestants chiefly of the non-conforming type, or in varying degrees of sympathy with it, who conceived the idea of an association marked, even in its day of small things, by its aspiring and comprehensive aims.

Turning to the contents of the sacred books, Mr. Gladstone finds in them all the material of orthodox Christian creeds and teaching. He turns to other Eastern writings to shew the superiority of the Hebrew in purity and dignity, in the first chapter of Genesis "the great chapter," expounding it, however, in a sense the very opposite of that in which Dean Farrar takes it. Mr. Gladstone contends that the Christian Church has never tied itself to the opinion that the six days of Creation were periods of twenty-four hours, and prefers a construction of the chronology which lays stress on the analogy of Nature, which "points to the prolongation of complex and diversified processes over considerable periods of time." Perhaps the novel part of Mr Gladstone's argument is his treatment of the case of the murder of Sisera by Jael. He says:

What were the alternatives set before her by the acts of Sisera? He demanded shelter: he required of her that she should deny his presence in her house, and should use against those who were first entitled to her sympathies the instrument of falsehood which she turned against him. Surely all the reason of the case was not on the side of this demand. What were the alternatives before her if she complied with it? The victorious Israelites were in hot pursuit; and Barak's path by Jael's house. As a woman she was in no condition to refuse him entry to her house altogether. Had she denied the presence of Sisera as he required, and had her house been searched her life must obviously have fallen a sacrifice to the vengeance of the victors; nay, rather to their just resentment. Had they waived the search, and had Sisera in consequence made good his way to Hazor, with what purpose would he have gone there? Certainly, to gather by the spoils of view a force that have gone there still to fight his people's battle; that is to say, again to carry fire and sword, at the earliest practicable moment, through the homes of Israel. Had she no duty to her own flesh and blood? none to the people in whose land she dwelt, and with whom by her husband's descent she stood in bond of sacred alliance? She knew, too, that Sisera and his friends were laid under the curse, as inhabitants of Canaan, which God had laid upon that people for their wickedness; so that except by disobedience to God the Israelites were under a general command to withhold from them clemency in war. I do not prosecute this branch of the subject, which sometimes is so handled as to involve the assumption that no amount of wickedness could warrant the extinction of the nation involved in it. Now, I submit that what has been said shows that there were very grave difficulties in this case from whatever point of view it my be regarded. I have cited a statement of it wholly adverse to Jael. Let me put the case in her favour. There was war—a war of extermination. When she was compelled to take a side, she rightly took the side of those with whom she had special ties. She slew a man, but it was a man who, more than any other, was the life and soul of the war against those whom she had made her own people. She slew him in her own house; but it was not she who brought him there. She sacrificed his life for her folk. He had desired her to expose her own life for him. She slew him with deceit and falsehood. But the core of the essence of strategem in war, and could the Israelites, or those dealings who took their part, be expected to refrain from them? Mr. Gladstone sums up the argument in a passage of great eloquence and beauty, and conclu less.—

"Heaven and earth shall pass away, but my words shall not pass away." As they have lived and wrought, so they will live and work. From the teacher's chair and from the pastor's pulpit; in the humblest hymn that ever mounted to the ear of God from beneath a cottage roof, and in the rich, melodious choir of the noblest cathedral, "their sound is gone out into all lands and their words into the ends of the world." Nor here alone but in a thousand silent and unsuspected forms will they unweariedly prosecute their holy office. Who doubts that, times without number, particular portions of Scripture find their way to the human soul as messages from on high, each with its own commission of comfort, of guidance, or of warning? What crisis, what trouble, what perplexity of life has failed or can fail to draw from this inexhaustible treasure-house its proper supply? What profession, what position is not daily and hourly enriched by these words which repetition never weakens, which carry with them now, as in the days of their first utterance, the freshness of youth and immortality? When the solitary student opens all his heart to drink them in, they will reward his toil. And in forms yet more hidden and withdrawn, in the retirement of the chamber in the stillness of the night season, upon the bed of sickness, and in the face of death, the Bible will be there, its several words how often winged with their several and special messages, to heal and to soothe, to uplift and uphold, to invigorate and stir. Nay more, perhaps, than this; amid the crowds of the court, or the forum, or the street, or the market place, when every thought of every soul seems to be set upon the excitements of ambition, or of business, or of pleasure, there, too, even there, the still small voice of the Holy Bible will be heard, and the soul, aided by some blessed word, may find wings like a dove, may flee aways and be at rest.

Valuable Discovery for the Hair.—If your hair is turning grey or white or falling off, use "The Mexican Hair Renewer, for it will positively restore in every case, Grey or White hair to its Original colour without leaving the disagreeable smell of most "Restorers." It makes the hair charmingly beautiful, as well as promoting the growth of the hair on bald spots, where the glands are not decayed. Ask your Chemists for "The Mexican Hair Renewer, sold by Chemists and Perfumers everywhere at 3s. 6d. a bottle.—Wholesale Depots, 33, Harrington Road, London England.

SCOTTISH MINISTERS ON "SABBATH DESECRATION."

At the meeting of the Synod of Glasgow and Ayr on Tuesday, (April 13) a large portion of the time was taken up with discussion of Sabbath observance. The report of the committee on the matter stated that there was cause for local anxiety, as the House of Commons had now sanction d the opening of museums on Sundays. Games of various kinds were also being permitted by public authorities, and greenhouses in public parks were open on that day to visitors. But there was the danger that the public would not rest content with such recreations, but would desire more exciting sports such as football and cricket matches, golfing, and cycling; and soon it might come to pass that we would have all the frivolity of a Paris Sunday. The gravest responsibility rested on ministers in his matter. The Fourth Commandment had never been abrogated, though it might be interpreted less rigorously than our forefathers had interpreted it. Ministers should endeavour to lead the public into a healthy opinion upon the question. The Rev. Mr. Pryde said there seemed to be an idea afloat that public convenience was a higher law than the divine law. They were too much inclined to drift with the popular sentiment of the hour instead of taking a firm stand on the matter. The Rev. P. Anton (Kilsyth) complained of the great annoyance to which his parish was subjected by the incursion on Sundays of hordes of gigs and busses and velocipedestrians. (Laughter.) He meant velocipedists. With regard to Sabbath observance, however, he thought they might be taking up too high ground. If instead of walking the road, which was with the rural folk a soothing feeling, people would take a quiet walk or read a good book, their Sundays would be better spent. Mr M'Lellan (Inchinnan), referring to the abuse leveled at the Continental Sunday said that a very different Sunday from the Scotish Sabbath had prevailed out the continent from time immemorial and it would not do to say the gentleman in other parts of Christendom who followed such a Sunday were altogether wrong, and that Scotsmen were altogether right. He declined to admit that the Sunday golfer was playing golf from selfish and sensuous motives. While he held his own opinion on the question of Sabbath observance, he respected their opinion as the opinion of men who were doing what they considered their duty. Mr. Brownlie (Kilsyth) strongly denounced Sunday golfing. It was played, he said, in front of any religious feeling but from sheer personal caprice and selfishness. Sunday golfers simply indulged in a carnival of personal licence and pure selfishness, and they were by no means the apostles of liberty and progress they thought they were. They knew that their action was hurting the religious life of the country, and in calling themselves the apostles of liberty and progress they were simply using words to cover up a piece of pure selfishness not at all necessary to health, and were imposing their will upon, and insulting the feelings of, those who lived the quiet and gentle religious life of the land. Mr. Reid (Baldoggie, Galloway) said there were worse things than Sunday golfing or cycling. There were much worse Sabbath desecrations hidden within the walls of rich and lordly mansions. He thought in regard to recent developments it was the business of the clergy to wait a little before pronouncing a deliverance upon the Sabbath observance question. The Rev. Mr Brown (Langbank) said that 50 per cent. of Sunday cyclists were throughly upright young fellows, who were unable to get out for a spin during the week, and he thought it would be a good idea for country parish churches to erect a board inviting the cyclist to come in and worship. He was sure many young fellows would avail themselves of the invitation. The report was then adopted.

In Edinburgh on the 11th April the Rev. Walter Brown, of Braid U. P. Church, preached a sermon on "The Sabbath's Lord and the Lord's Sabbath," taking for his text, "The Son of Man is Lord, even of the Sabbath" (Mark ii. 28.) In his opening remarks Mr. Brown said the subject had been forced upon his attention, and it would be to shirk a manifest duty if he did not face it. A House of Commons elected less than a year ago to preserve all that was sacred in our Constitution, and to avert threatened evils of one kind and another, had, in its wisdom—its unwisdom he should say—seen meet to pass a resolution in favour of opening museums and picture galleries on the Lord's Day, which were crowded with visitors to the immense delight of the secular press, was represented in Edinburgh, at any rate, and to the unbounded satisfaction of the avowed enemies of spiritual religion. One of the oldest and most respected, if not the oldest and hitherto the most respected, of our local golf societies he said had authorised the opening of it sprivate green for Sunday golf and this had been hailed as a great victory for Christian toleration and liberalism. Our Town Council, too, had been invaded with an attempt, happily unsuccessful to make provision for band playing in our public gardens on the Lord's Day. And, to crown all, as appeared from a letter in Thursday's Scotsman, without authority or sanction a number of people had taken to playing golf on the Bralo Hills on the Lord's day. And they had gone about the matter in the most shameless way possible, utterly regardless apparently of annoyance and scandal their conduct had created, glorying in their shame indeed. He knew not who these persons were; he had heard it alleged they might be students or others, whose upbringing and habits had led them to break through our narrow Scottish prejudices, as they deemed them, respecting the observance of Sunday. He had also heard it said that possibly they were young men of the shopkeeping class, who could not possibly get round the hill any other day. But these were but surmises. As a matter of fact, he was informed that the play, if not joined in was appreciatively watched by people boas ing not only of Church connection but also of holding office in the Church of Jesus Christ. But it was Lord's Day observance with which he wished to deal. He was not going to discuss the Sabbath question in all its aspects. He wished to concentrate attention on Christ's Lordship over that day. The day over which He was Lord was of necessity His day. It could be worthily observed only when it was observed according to His will and for His honour. The Day was His, and it was for Him to say what He would have done with His own. He did not require prompting or counsel from any of the self-constituted present day leaders of public opinion. Their pretending to be able to speak with any authority in the matter was a piece of pure impertinence. They were altogether in the position of aliens, outside the pale of the enfranchised with respect to it. As to how a day which Christ claimed for Himself was to be observed, they could have nothing to say. After dealing with the necessity for a weekly day of rest, Mr. Brown said that the fringe of the question had only been touched. What was rest to one man might not be rest to another, and he was not averse to a visit to the Botanic Blackford, or a walk in the Princes Street Gardens on Sabbath. The parks belonged to the community, and it was for the community to see that their Christian sentiment was not outraged. Would any one be bold enough to say that one out of twenty of the advocates of Sunday golf and Sunday music in the parks and gardens was actuated by a supreme regard for the moral and spiritual welfare of those to whose enjoyment he wished the Lord's Day to be turned. Could we fancy the Barnton golfer asking God's blessing before he left in the amusement of that day? In conclusion, he recommended the signing of the petition to the Lord Provost and Magistrates against Sunday golf.

The Calcutta Commercial Correspondent of the *Pioneer* writes:—Considerable attention will now be given to the prices of Government securities in London in anticipation of the new rupee loan which is to be announced in India this year. If prices in London continue to ascend, there is more chance of the new rupee loan being tendered for from London, in which case a reduction of interest to 3 per cent. may not prevent buyers from coming forward. If the loan is at 3½ per cent., the demand from London seems likely to be large and at full prices, and to the extent that it went to London present exchange would benefit. On the other hand, the quantity of paper in this market is decidedly short, and in proportion as it is taken by the local investors future exchange would benefit by the smaller amount of interest warrant offering in London. Remittance of rupee paper to London is only a temporary blessing. In the long run it has a depressing influence on exchange, and if paper is wanted for local investment it is better that it should remain in India.

A story reaches New York from San Francisco to the effect that George Gard, late chief of the Southern Pacific Railway Detective Service, claims to have discovered a conspiracy to kidnap Mr. Cornelius Vander

WRITERS AND READERS.

GENERAL SIR WILLIAM BUTLER is making good progress with his Memoir of his old, gallant, and accomplished comrade, General Sir Pomeroy Colley. Army men will be glad to know that the work has been undertaken by a writer so capable and sympathetic. But there is in particular one part of Greater Britain where a really good Memoir of Colley will be very welcome, and that is South Africa. Young Colley's services in South Africa in the early fifties, after the Kaffir War, was a brilliant illustration of what an Englishman, who combined tact, kindliness, justice, and firmness, could accomplish among the natives, both for their own good and for that of the dominant Power. Colley's influence with the natives was enormous. Like Sir William Butler himself and Lord Wolesly (and, for that matter, like the Iron Duke), George Pomeroy Colley hailed from the Green Isle. The Colleys, in fact, were of the family who latterely spelled themselves Cowley, and who, taking the name Wellesley, reached their apotheosis, as it were, in the person of the great Duke. The name Pomeroy comes from a Chaplain who accompanied Lord Essex to Ireland in the reign of Charles II. It must not be forgotten that Colley was one of the pioneers of British power in South Africa. He went to China with Sir Hope Grant. Arriving upon the scene in the nick of time, Colonel Colley rendered invaluable service to Sir Garner Wolesly by directing the transport service for the advance on Coomassie. As Military Secretary to Lord Lytton in India, Colley's position was more ornamental than important.

No date has been assigned for the publication of the next volume, or volumes, of Lord Wolseley's "Life" of Marlborough. But we understand that the author is making progress with his task. His leisure is even less now than it was while he was writing the first two volumes, at "odd moments . . on board ship, in camp, and often at long intervals of time when on duty abroad and in the field." It was we believe, originally hoped that the "Life" would be completed in four volumes. But the comparative brevity of the period covered by the two volumes already published seems hardly consistent with such expectation. These two volumes are now in their fourth edition. Messrs. Bentley and Son, the publishers of Lord Wolsely's book, have also in hand The Jerningham Letters, which Mr. Egerton is to edit, with notes, and many portraits reproduced from the original miniatures. The work, in two volumes, extends from 1782 to 1848, and is composed of extracts from the correspondence and diaries of Lady Jerningham and her daughter Lady Bedingfeld.

Messrs Oliphant and Co. will very shortly publish a new biography of a Scots worthy whose name in the forties and fifties was in high repute even on this side of the Border, and still deserves to be remembered. We refer to Hugh Miller. Mr. Peter Bayne's biography of him, publised twenty-five years ago, is well-nigh forgotten. Hugh Miller's ideas on national education, promulgated nearly half a century ago, are now, to a great extent, the law of the land. To some extent Miller's interpretation of the six days of Genesis corresponds with that which Mr. Gladstone offers in his introduction to Dr. Lorimer's Bible History for the People. As editor of the Edinbourgh Witness, Hugh Miller did as much as the eloquent Dr. Chalmers himself to bring about the formation of the Free Church of Scotland. Perhaps it would be nearer the truth to say that he did more. The influence of the Witness was enormous. Few, indeed, are the instances in which it is possible to identify a great popular movement with the power of a news paper as closely as in the case of the Witness. When all is said and done, it will perhaps be found that the most delightful biography of the geologist, gournalist, and man of letters is that which he himself published in 1852 under the title of My Schools and Schoolmasters—about which Carlyle wrote so enthusiastically.

Mr. George Haven Putnam has written a work on the extremely interesting subject of Books and their Makers during the Middle Ages. The author further describes it as "A study of the conditions of the production and distribution of literature from the fall of the Roman Empire to the close of the seventeenth century"—so that he brings down the Middle Ages to a comparatively recent date. The work is to be in two volumes, the first of which will be issued immediately. It covers the period from 476 to 1500. It deals with the monastic scribes, monastic libraries, and arrangements for the exchange of books, the making of books in the early universities, the book trade in the manuscript period, the Renaissance as the forerunner of the printing press, the invention of printing, the work of the first printers of Holland and Germany, the printer-publishers of Italy, and a variety of other topics. The work is to be published by Messrs. Putnam.

Mr. W. E. H. Lecky has written a preface to a book of selections from the Diary of W. J. O'Neill Daunt, which is to be edited by the Diarist's daughter and published by Mr. Unwin. The work is to be issued under the title of "A Life Spent for Ireland." O'Neill Daunt, who died in 1892 at the age of eighty-five, went over to Rome at an early age, and scandalised his family by becoming a hot Repealer and Disestablisher. He was one of O'Connel's most active lieutenants, and subsequently a member of Isaac Butt's party, but never a physical-force man. His diaries cover almost the entire period of the Nationalist struggle from the earlier part of the century.

Through the Dolomites, by the Rev. Dr. Robertson, of Venice, a book which we announced some weeks since, will be issued in a few days by Mr. George Allen. It comes in good time for the first flight of tourists to the Continent. It is the first complete guide-book to the mountainous regions extending from north and east Switzerland, through the Tyrol, to the Bavarian Alps, a region remarkable for grandeur and beauty, and growing every season more attractive to tourists. Dr. Robertson's book is historical and descriptive, and gives detailed information about routes, hotels, prices, &c. It also contains a map and a large number of illustrations from works by eminent artists.

Field Marshal Lord Roberts's Forty-One Years in India: Subaltern to Commander-in Chief, will very soon be published, in two volumes, by Messrs. Bentley and Son. The work will contain portraits of the Ameer of Afghanistan, Generals Lord Clyde, Sir William Mansfield, Sir James Outram, John Nicholson, Sir Abraham Roberts, the author, Sir Henry Lawrence, Lord Napier of Magdala, Sir Donald Stewart, and other Anglo-Indian celebrities, with plans of Delhi, Lucknow, Cawnpore, Kabul, Kandahar, etc., and maps. General Roberts, father of Lord Roberts of Kandahar, was in the East India Company's service, when young Fredrick, with all the world before him, landed in India, in the time before the Mutiny. His father's high position was, of course, an advantage to the ambitious, lively young subaltern but all the same the subaltern was the carver of his own fortunes. As to Lord Napier of Magdala, every reader of military history knows what a high opinion that fine old soldier formed of his young Deputy Quarter-Master-General in the Abysinian campaign, with his V. C. and his twenty-three mentions in dispatches, won in many a desperate fight with the mutineers. It will be remembered that Napier chose Major Roberts to convey the Abyssinian despatches to England.

Mr. Spencer Wilkinson, whose authority on military subjects stands so deservedly high, is writting a volume on Moltke and the military development of modern Germany. Military readers will remember the same author's little work on the German general staff and army organization as a remarkably clear, able, and comprehensive criticism of the subject. A new work, on Moltke's illustrious colleague, Prince Bismarck, of which Mr. James Headlam is the author, is making progress. And we may add that Sir Herbert Maxwell in a new book which he is writing on Bruce and the Scotch struggle with England finds a military theme analogous to some extent with that which occupies Mr. Wilkinson. The Scotch introduced military innovations by which their English neighbours benefited in their French campaigns.

Robert Earl Nugent, whom Glover described as the jovial and voluptuous Irishman, is the subject of a biography by Mr. Claud Nugent, which Mr. Heinemann is to publish. Prior celebrates him as a poet, a man of wit and gallantry, and a facetious companion. With little more than the usual patrimony of a younger brother on his entrance into life, this gentleman had talents and good fortune enough to acquire nearly all that ambition could desire. So far, the poet, diplomatist, and man of the world. The biography, which is to be in one volume, will contain letters (hitherto unpublished) to Lord Nugent from Chesterfield, Pope, the Earl of Chatham, Pelham, Pulteney and others; as also some of his poems and political peeches.

Mr. Moncure D. Conway, writing "to The Author," says that the American Authors' Guild, founded in 1882 and incorporated in January, 1895, is about to establish a sort of Guild House in New York, a relief insurance fund, and a library, and to enlarge its monthly Bulletin into a magazine. In the legislative line the Guild's efforts have hitherto not been ambitious; but doubtless the Guild will buckle to by and by. Says, Mr. Conway, the only action towards national reform has been a petition to Congress for a manuscript post; for it is one symptom of the long neglect under which our authors have suffered, that they must pay letter postage on manuscripts, though the very same manuscripts, when accompanied by the publisher's proof, pass as printed matter. When the Presidential election is over this petition will probably be granted, but the reforming tendencies of the Guild constitute its raison d'etre, and will ultimately deal with more serious evils than the postal anomaly.' Mr. Conway points out that the American Associated Authors' Publishing Company is not identical nor connected with the Authors' Guild. But he adds that the President of the Guild (General Grant Wilson) and some of its members are among the company's "incorporators," and that a majority of the Guild's Board of Management have expressed "their cordial approval" of the compay's objects.

NOTICES.

PERRY DAVIS'

PAIN-KILLER

Is used both internally and externally.
It acts quickly, affording almost instant relief from the severest pain.

For CRAMPS, CHILLS, FEVER,
DIARRHŒA, DYSENTERY,
and all BOWEL COMPLAINTS,

NO REMEDY EQUALS IT.
Over 50 Years' experience proves that PERRY DAVIS' PAIN-KILLER is the best Family MEDICINE for
BURNS, BRUISES, SPRAINS,
RHEUMATISM,
NEURALGIA, & TOOTHACHE.

SOLD EVERYWHERE.

DAVIS & LAWRENCE Co., Ld.,
NEW YORK.

NO STABLE IS COMPLETE WITHOUT

ELLIMAN'S Royal EMBROCATION

1/2 2/3 3/6 Prepared only by ELLIMAN SONS & Co. SLOUGH ENGLAND. ELLIMAN'S for GERMANY.

For Sprains, Curbs, and Splints when forming.
For Over-reaches, Chapped Heels, Wind Galls.
For Rheumatism in Horses.
For Sore Throats and Influenza.
For Broken Knees, Bruises, Capped Hocks.
For Sore Shoulders, Sore Backs.
For Sprains, Cuts, Bruises in Dogs.
For Cramp in Birds.
Indispensable in any stable, but especially in the stable of a Master of Hounds.
HADDINGTON, Master of Berwickshire Hounds.

ELLIMAN'S UNIVERSAL EMBROCATION 1/1½

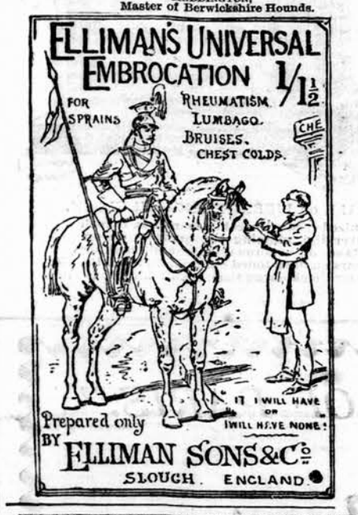

Prepared only BY ELLIMAN SONS & Co SLOUGH ENGLAND

HIGHLY RECOMMENDED BY MEDICAL MEN.

WHITE'S Patent LEVER TRUSS MOC-MAIN

(No Steel in Band.) Effective & light. Equally comfortable in all erect or reclining position.

Prices:— Single, 14/-, 18/-, & 21/- Double, 26/-, 30/-, & 35/-

Consultations, Descriptive Circulars, Price List, &c., free. J. WHITE & CO., Ld. London 228, Piccadilly, England. Est. 80 Years.

SCIATIC, KIDNEY, & other BELTS

All Kinds of ELASTIC GOODS.

All goods are manufactured on the premises, & if genuine, should bear our stamp.

ALEXANDRE'S ORGANS

81, Rue Lafayette, PARIS.

HARMONIUMS for Churches, Drawing Rooms, Schools, &c.
From £4 upwards.
Illustrated Catalogues sent free on Demand.
Apply to Messrs. V. K. SHROFF and Co., BOMBAY,
Agents for M. OPPENHEIMER & Co., PARIS

GRATEFUL—COMFORTING.

EPPS'S COCOA

BREAKFAST—SUPPER.

"By a thorough knowledge of the natural laws which govern the operations of digestion and nutrition, and by a careful application of the fine properties of well-selected Cocoa, Mr. Epps has provided for our breakfast and supper a delicately flavoured beverage which may save us many heavy doctor's bills. It is by the judicious use of such articles of diet that a constitution may be gradually built up until strong enough to resist every tendency to disease. Hundreds of subtle maladies are floating around us ready to attack wherever there is a weak point. We may escape many a fatal shaft by keeping ourselves well fortified with pure blood and a properly nourished frame."—*Civil Service Gazette.*

Made simply with boiling water or milk. Sold only in half-pound and pound tins, by Grocers, labelled thus:

JAMES EPPS & Co., Ltd., Homœopathic Chemists, London, England.

GOLD & Co.'s

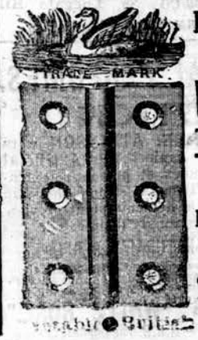

BIRMINGHAM, ENGLAND, WROUGHT IRON HINGES ARE THE CHEAPEST AND BEST IN THE MARKET. Indentors can obtain same through all Merchants

SAINT RAPHAËL WINE.

CAUTION.— The annexed Illustrations represent the bottle and Label of the Genuine Wine, all others being SPURIOUS IMITATIONS, and the Public are cautioned against buying any wine purporting to be St. Raphaël which does not bear the label and capsule shown, as well as *our name and address* as

SOLE AGENTS FOR THE BOMBAY PRESIDENCY.

PHILLIPS & Co., Ld.,
BOMBAY & POONA.

ASK FOR

LIEBIG COMPANY'S EXTRACT OF MEAT

And see that each Jar bears Justus von Liebig's Signature in Blue Ink across the Label.

J. Liebig

FINEST AND CHEAPEST MEAT-FLAVOURING STOCK FOR SOUPS, MADE DISHES AND SAUCES.

Invaluable for India as an Efficient Tonic in all cases of Weakness. Keeps good in the hottest Climates, and for any length of time.

To be had of all Storekeepers and Dealers throughout India

The Company's NEW COOKERY BOOK sent free on application to

LIEBIG'S EXTRACT OF MEAT CO., Ltd., 9, Fenchurch Avenue, London, England.

Cookery Books may also be had gratis on application at the office of this paper.

GOLD MEDAL, HEALTH EXHIBITION, LONDON.

Benger's Food

FOR INFANTS, INVALIDS, & THE AGED

Delicious, Nutritive, Digestible.

"Retained when all other Foods are rejected. It is invaluable."
LONDON MEDICAL RECORD.

EXTRACTS FROM PRIVATE LETTERS.

"My last little boy was fed entirely upon it from birth, and a healthier child it would be difficult to find. My wife sounds the praise of 'Benger's Food' everywhere."

"If every mother knew of its value, no other would be used."

Sold by Treacher & Co., Ltd., Kemp & Co., Ltd., and Phillips & Co., Ltd., Bombay; Treacher & Co., Ltd., Byculla; Treacher & Co., Ltd., and Phillips & Co., Ltd., Poona; Spencer & Co., Madras; Allen Bros. & Co., R. Scott Thomson & Co., Ltd., and Smith, Stanistreet & Co., Calcutta; Allen Bros., & Co., Hajee Abdool Majeed, Abdool Gunny, Ashanoolla and Mahomet Ameer, and A. Barakat & Co., Delhi; and by leading Chemists, &c., everywhere.

S. & H. HARRIS.

WATERPROOF.
In Constant Use for 50 Years throughout the United Kingdom.
Sold by all Saddlers, Ironmongers, and Storekeepers.
MANUFACTORY - - - LONDON, E.

TRADE MARK ON WALTER MACFARLANE & Co. GLASGOW SARACEN FOUNDRY EVERY CASTING.

Macfarlane's Castings,

PLAIN AND ORNAMENTAL, OF EVERY DESCRIPTION.

"SHARP, CLEAN, AND FULL OF CHARACTER."

ORNAMENTAL CONSTRUCTIVE IRON WORK OF EVERY DESCRIPTION.
VERANDAHS, BALCONIES, BANDSTANDS, ARCADES, KIOSKS, CONSERVATORIES, ROOFS, RAILWAY STATIONS, BARRACKS, FACTORIES, PUBLIC WORKS, MARKETS, GODOWNS, ETC., ETC.

ELECTRIC LIGHT PILLARS AND BRACKETS. ELECTRIC WIRE WAYS.
NUMEROUS HEIGHTS AND DESIGNS TO SUIT DIFFERENT REQUIREMENTS.

MACFARLANE'S GLASS ENAMELLED DRAIN AND SOIL PIPES—A SPECIALITY

Illustrated CATALOGUES, Price Lists, and Estimates on application.

WALTER MACFARLANE & CO., GLASGOW, SCOTLAND.

DR. DE JONGH'S
KNIGHT OF THE ORDER OF LEOPOLD OF BELGIUM
KNIGHT OF THE LEGION OF HONOUR
LIGHT-BROWN COD LIVER OIL

THE PUREST. THE MOST PALATABLE. THE MOST DIGESTIBLE. THE MOST EFFICACIOUS.

Incontestably proved by Thirty-eight Years' Medical Experience to be *The only Cod Liver Oil which produces the full curative effects in*

CONSUMPTION AND DISEASES OF THE CHEST, THROAT AFFECTIONS, GENERAL DEBILITY, DISEASES OF THE SKIN, WASTING DISEASES OF CHILDREN, RICKETS, AND ALL SCROFULOUS DISORDERS.

SELECT MEDICAL OPINIONS.

SIR G. DUNCAN GIBB, Bart., M.D.,
Physician to the Westminster Hospital.

"The value of DR. DE JONGH'S LIGHT-BROWN COD LIVER OIL as a therapeutic agent in a number of diseases, chiefly of an exhaustive character, has been admitted by the world of medicine; but, in addition, I have found it a remedy of great power in the treatment of many Affections of the Throat and Larynx, especially in Consumption of the latter, where it will sustain life when everything else fails."

DR. SINCLAIR COGHILL,
Physician to the Royal National Hospital for Consumption, Ventnor.

"I have convinced myself that in Tubercular and the various forms of Strumous Disease, DR. DE JONGH'S LIGHT-BROWN COD LIVER OIL possesses greater therapeutic efficacy than any other Cod Liver Oil with which I am acquainted. It was especially noted, in a large number of cases in which the patients protested they had never been able to retain or digest other Cod Liver Oil, that DR. DE JONGH'S OIL was not only tolerated, but taken readily, and with marked benefit."

JOSEPH J. POPE, Esq., M.R.C.S.,
Late Staff Surgeon, Army, Professor of Hygiene, Birkbeck Institution, London.

"I found during my Indian experience that the worth and character of DR. DE JONGH'S LIGHT-BROWN COD LIVER OIL remained unchanged by tropical heat or foreign climate, and it was, from its uniformity of character, particularly adapted for long-continued administration. The value of 'hydro-carbons' in all debilitated states of the system is now becoming thoroughly recognized; and it is, without doubt, from the animal oils and fats, rather than from their vegetable substitutes, that we may hope to derive the surest benefit. The Oil of DR. DE JONGH places in everyone's reach a reliable and valuable remedy, one that cannot be too widely recognized."

DR. R. C. CROFT,
Author of "Handbook for the Nursery."

"DR. DE JONGH'S LIGHT-BROWN COD LIVER OIL is almost a specific in many of the Diseases peculiar to Infancy and Childhood, and I have seen marked benefit produced by its use. Patients prefer it to the Pale Oils, and are able to retain it more comfortably."

DR. DE JONGH'S LIGHT-BROWN COD LIVER OIL is supplied ONLY in IMPERIAL Half-Pints, Pints and Quarts, sealed with BETTS'S Patent Capsule impressed on the top with DR. DE JONGH'S Stamp, and on the side with his Signature, and the Signature of ANSAR, HARFORD & Co.; and bearing under the wrapper a Label with the same Stamp and Signatures. WITHOUT THESE MARKS NONE CAN POSSIBLY BE GENUINE.

Sold by all respectable Chemists, Druggists, and Storekeepers throughout the World.

SOLE CONSIGNEES,
ANSAR, HARFORD & Co., Limited, 210, HIGH HOLBORN, LONDON.

HORSE EXERCISE AT HOME. By Royal Letters Patent

Vigor's Horse-Action Saddle.

HIGHLY APPROVED OF BY H.I.M. THE EMPEROR OF AUSTRIA.
PERSONALLY ORDERED BY H.R.H. THE PRINCESS OF WALES.
ADOPTED BY Sir HENRY THOMPSON, F.R.C.S., &c. And by Leading Physicians.
PRONOUNCED BY Dr. GEORGE FLEMING, C.B. a most efficient substitute for the live horse.
USED BY MARY, COUNTESS OF DERBY. The Rt. Hon. The EARL of LISBURNE. The Rt. Hon. BARON H. DE WORMS. AND MANY OTHERS.

EXERCISE ON THIS SADDLE
Creates Appetite & Cures Dyspepsia,
Quickens the Circulation,
Stimulates the Liver,
Relieves Hysteria, Insomnia,
Gout & Rheumatism,
And Safely Reduces Obesity.

The LANCET says: "The expense and difficulty of riding on a live horse are avoided."
The QUEEN: "Either a strong man can indulge in violent exercise, or an invalid, a delicate woman, or a child may derive benefit."
The STANDARD: "Undoubtedly the simplest and most economical form for the purpose."
The FIELD: "We have had an opportunity of trying one of the Horse Action Saddles, and found it very like that of riding on a horse; the same muscles are brought into play as when riding."
The best exercise for the strong, the weak, also the blind, lame or crippled."
The best and safest exercise for people suffering from MENTAL and NERVOUS DISORDERS.
FULL PARTICULARS WITH ILLUSTRATIONS, POST FREE:

Vigor & Co. 21, Baker St., London.

MILKMAID BRAND CONDENSED MILK

The "Milkmaid" Brand is guaranteed to contain all the cream of the original milk. In the process of manufacture nothing but water is removed, nothing but the best refined sugar added.

Avoid low-priced brands from which the cream has been abstracted, and ask for the "Milkmaid" Brand, the best for all purposes.

Largest Sale in the World.

BILE-LADEN BLOOD.
HEALTHY BILE.

When the Liver is not making Healthy Bile, or insufficient quantity, the Blood becomes impure, the groundwork of disease, and produces Constipation, Dyspepsia, Biliousness, Headaches, Moping, Melancholy, Gout, Rheumatism, and nearly every form of disease.

ENO'S "FRUIT SALT"

is the simplest and best remedy yet introduced. It prevents Diarrhœa, and removes it in the early stages.

ENO'S "FRUIT SALT"

assists the functions of the LIVER, BOWELS, SKIN, and KIDNEYS by Natural Means; thus the Blood is freed from POISONOUS or other HURTFUL MATTERS. It is impossible to overstate its great value. THERE IS NO DOUBT that, where it has been taken in the earliest stages of a disease, it has, in innumerable instances, PREVENTED a SEVERE ILLNESS. Without such a simple precaution, the JEOPARDY of LIFE is IMMENSELY INCREASED.

SCARLET FEVER, PYÆMIA, ERYSIPELAS, MEASLES, GANGRENE, and almost every mentionable Disease.—"I have been a nurse for upwards of ten years, and in that time have nursed cases of scarlet fever, pyæmia, erysipelas, measles, gangrene, cancer, and almost every mentionable disease. During the whole time I have not been ill myself for a single day, and this I attribute in a great measure to the use of ENO'S FRUIT SALT, which has kept my blood in a pure state. I recommended it to all my patients during convalescence. Its value as a means of health cannot be overestimated.—A PROFESSIONAL NURSE. "April 21st, 1894."

EASTERN EQUATORIAL AFRICA.
Cavendish Square, W., October 26, 1894.

DEAR SIR,—I have recently returned from Eastern Equatorial Africa, where I lived for upwards of 12 years.

I enjoyed phenomenal health, and in my opinion it was undoubtedly owing to the daily use of your "Fruit Salt," the beneficial qualities of which I had previously found in England. I have no hesitation in saying that my life was preserved by it.

On my way home I had a severe attack of intermittent fever, the sea was rough, and the ship's medical attendant was (as that officer usually is) prostrate with "mal de mer," and unable to attend to anyone. The fever gained and gained on me, but after a few doses of ENO'S "FRUIT SALT" I at last fell into a refreshing sleep, and found on awakening that the intense thirst had gone, and long before I had arrived at Aden was as well as I had ever been in my life.

I am, dear Sir, Yours truly, ANGLO-AFRICAN.

CAUTION.—Examine each Bottle and see the capsule is marked "ENO'S 'FRUIT SALT'" without you have been imposed on by a worthless imitation. Prepared only at ENO'S "FRUIT SALT" WORKS, LONDON S.E. By J. C. ENO'S PATENT.

MACNIVEN & CAMERON'S PENS

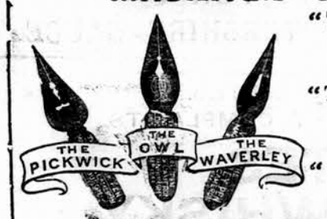

"The WAVERLEY PEN is a Treasure."—*Standard.*

"The OWL PEN *par excellence* the Ladies Pen."—*Court Journal.*

"The PICKWICK PEN embodies an improvement of great value."—*Engineer.*

Sold by all Stationers.

BEETHAM'S GLYCERINE AND CUCUMBER

For INDIA and all HOT CLIMATES this sweetly scented emollient milk is INVALUABLE
IT KEEPS the SKIN COOL and REFRESHED in the HOTTEST WEATHER,
Removes and prevents all SUNBURN, REDNESS, FRECKLES, TAN, etc., and RENDERS the SKIN DELICATELY SOFT, SMOOTH and WHITE.

It entirely prevents it from becoming DRY and WRINKLED, and PRESERVES the COMPLEXION from the scorching effects of the SUN and WIND more effectually than any other preparation. The IRRITATION caused by the BITES and STINGS of INSECTS is wonderfully allayed by its use. For imparting that soft velvety feeling to the skin, this delightful preparation has no equal! Sold by all Chemists.

Sole Makers M. BEETHAM & SON, Chemists, Cheltenham, England.

MESSRS. TREACHER & Co., BOMBAY.

Digitized with financial support from the Government of Maharashtra on 19 June, 2017

THE QUEEN OF WATCHES!

The most Substantial, the most Popular and the most Elegant.

Superior to all the other cheap watches in the East as certified by hundreds of unsolicited testimonials.

THE 'VICTORIA' PRIZE WATCH

NEXT PRIZE DISTRIBUTION 31st MARCH, 1896. APPLY EARLY!

Periodical distribution of prizes paid in cash to the purchasers who hold successful numbers.

A PERFECT TIME-KEEPER.

Rs. 11-8 Only.
Chain Re. 1 extra.

THE SYSTEM OF PRIZE DISTRIBUTIONS in relation to the "VICTORIA" WATCH has been eminently popular and large amounts of money have been distributed among the purchasers of the Watch periodically, for years past.

THE PRIZE FUND IS FORMED by a deposit of one rupee made for every Watch sold, and the total is divided among the successful coupon holders. Each purchaser is furnished with a certificate of Five Years' Guarantee along with the Watch, each certificate containing a separate number, which become a prize coupon. A list of the successful numbers with the names of the holders and the amounts distributed, is regularly published in all the leading Indian papers, after each prize distribution. The Watch is declared by many hundreds of Voluntary certificates to be a MARVEL in quality, cheapness and elegance. BUY A REALLY GOOD WATCH AND SECURE A COUPON FOR A PRIZE. APPLY EARLY!!

Independently of the Prizes offered, the Watch is honestly worth double the money asked for it.

Full Jewelled, Keyless Action	...	...	...Rs. 11 8
Fitted with superior leather Strap, as a Wrist Watch	...	...	... „ 14 8
Ditto ditto with compass	...	...	... „ 15 8

TO BE HAD ONLY FROM

MAX MINCK AND CO., **LAHORE and SIMLA.**

Illustrated Priced List of Ladies' and Gentlemen's Jewellery, Watches, Chains, &c. Drawing Room, Boudoir, Carriage, Household, Office, Railway and Regimental Clocks, one of the largest and best selected stocks in India, free on application.

THE RENOWNED HIGH-CLASS EGYPTIAN CIGARETTES

Rs. 7/- per 100. Rs. 5-8 per 100. Rs. 3-8 per 100. Rs. 3-4 per 100. Rs. 2-12 per 100.

The above illustrations show the exact sizes and lengths of different brands of Cigarettes manufactured by us in Cairo. They are the only genuine Egyptian Cigarettes made of pure and unadulterated Turkish Tobacco of good flavor. They are of excellent quality throughout and stand unsurpassed by any.

TH. VAFIADIS & Co.,
GENERAL TOBACCONISTS,
20, Esplanade Road, BOMBAY.

Gold Medals, Paris, 1878; 1889.

JOSEPH GILLOTT'S

Of Highest Quality, and Having Greatest Durability are Therefore CHEAPEST. **PENS**

CROSSE & BLACKWELL'S, LTD.,

Pickles, Sauces, Jams, Jellies, Tart Fruits, Potted Meats, Preserved Fish, Soups, Game, Sausages, Hams, Bacon, & Cheese

May be obtained of all Storekeepers throughout India.

SPECIAL AGENTS FOR
LEA & PERRINS' WORCESTERSHIRE SAUCE.

"G.B." FOR DIABETES. FOR KIDNEY COMPLAINTS.

DIABETES WHISKY.

FOR RHEUMATISM. FOR GOUT.

Sold by all leading Merchants in India.
HIGHEST MEDICAL ANALYSES AND TESTIMONIALS.
Post Free of the Sole Proprietors,
GEORGE BACK & Co., DEVONSHIRE SQUARE, LONDON.

ESTABLISHED OVER HALF A CENTURY.

FREEMAN'S

TRADE MARK

REJECT SUBSTITUTES

Sold Everywhere **ORIGINAL** in Bottles at 12 Annas and Rs. 1/8 to Rs. 10.

CHLORODYNE

CURES FEVERS, INFLUENZA, DIARRHŒA, DYSENTERY, and ASIATIC CHOLERA, AGUE, CRAMP, COLIC, NEURALGIA, and DENGUE FEVER.

MARCKS & Co.,
LIMITED,
WATCH & CLOCK MAKERS,
BOMBAY & POONA.

A few selections from a most unique and distinctive stock of Clocks.

THE AUTOMATIC CLOCK.
Hours and minutes shown through two apertures in dial, the figures being changed by a mechanical movement, Carved solid dark wood case with gilt ornamentation, Rs. 190.

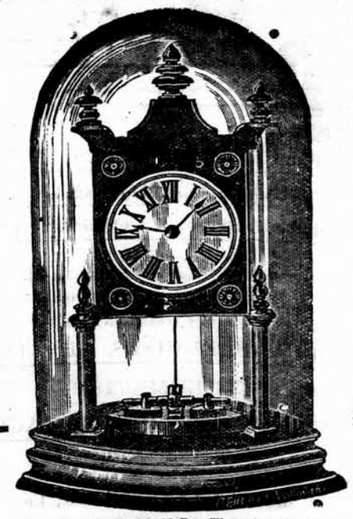

Torsion Pendulum, 400 Day Timepiece Requires winding not oftener than once a year.
In various size, from Rs. 80 to Rs. 425.

THE LIGHTHOUSE, No. 2.
In gilt and nickel with revolving lantern, alternately exhibiting flashes of green, red and white lights.
A most artistic production, Rs. 450.

Another form of Lighthouse Clock with timepiece aneroid and two barometers, Rs. 250.

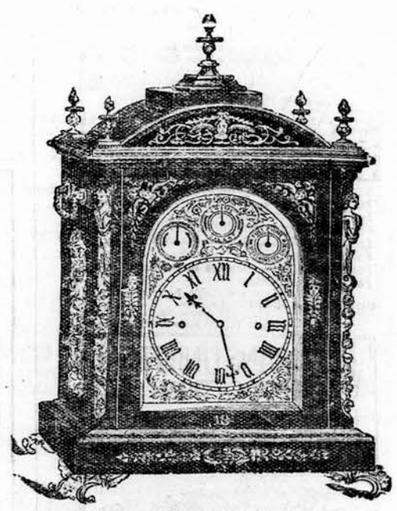

HALL OR LIBRARY ENGLISH CLOCK.
Ebonized case with gold ornaments, 10 inch silver dial, chiming the quarters on an octave of sonorous bells and striking hours on deep toned gong ....Rs. 450.
Similar Clock, large size .... „ 700.

MUSICAL CHIMING TUBES CLOCK.
Highest London finish, height 9 feet, 6 inches. Solid Rosewood case and brass ornamentation, with silver and pearl dial.
Clock chimes quarters on 4 or 8 musical tubes, Rs. 3,500.

THE MODERN "JUDGMENT OF PARIS."
(PARIS EXHIBITION, 1889.)

Pears

THE **ONLY** **GOLD MEDAL** ever awarded solely for Toilet Soap at any International Exhibition in the World.

TWENTY Highest Awards, representing the consensus of Opinion of more than 100 Analysts and Soapmakers.

MAINTAINS THE HIGHEST REPUTATION.

WILKINSON'S

ESSENCE OR FLUID EXTRACT OF RED JAMAICA

Estd. since 1829. **SARSAPARILLA**

Pronounced by the HIGHEST MEDICAL AUTHORITIES the most WONDERFUL PURIFIER OF THE HUMAN BLOOD

WILKINSON'S SARSAPARILLA	Has maintained its reputation for over **Sixty Years** as the most **reliable remedy** for **Tropical Disorders.**
WILKINSON'S SARSAPARILLA	For Torpid Liver, Debility, Attenuation of Body, Lassitude.
WILKINSON'S SARSAPARILLA	For Chronic Rheumatism, Obstinate Skin Diseases and Eruptions.

A LITTLE TAKEN DAILY IS THE BEST PREVENTIVE OF ILLNESS.

INDISPENSABLE TO THOSE WHO VALUE HEALTH.

RELIABLE EVIDENCE OF SUPERIORITY.

CAUTION. Beware of Worthless and Injurious Imitations. REFUSE ALL SUBSTITUTES.

"We cannot speak too highly of it."—*Lancet.*

"We recommend your Red Jamaica Sarsaparilla."—*Medical Review.*

"The only preparation for removing what may be called the sequelæ of a mercurial course."—*Sir R. Martin.*

"I am never without it, for, when feeling depressed or out of sorts from anxiety or fatigue, a dose or two animates me."—*The Late Lord Clyde.*

"Your Essence of Red Jamaica Sarsaparilla cured me of a Torpid Liver when all other medicines had failed."—*Earl of Aldborough.*

Ask for WILKINSON'S Essence of RED JAMAICA SARSAPARILLA, and take no other.

Sold by all Chemists and Storekeepers in Small, Medium, and Large Bottles.

Bombay:—TREACHER & Co., Limited; PHILLIPS & Co., Limited; KEMP & Co., &c., &c.

LUNGILI,
THE NEW DRUG FOR
DIARRHŒA AND DYSENTERY

Testimonial from Mr. C. A. MOREING, M.Inst.C.E., Broad Street House, London, E.C.

"GENTLEMEN,—I have much pleasure in telling you that I have taken the Lungili you so kindly sent me, and is appears to have completely cured me. I have been suffering four years from dysentery, the result of malarial fever caught in Africa, and no doctors were able to do me any permanent good by the ordinary remedies.

Yours truly, C. ALGERNON MOREING."

Price 4s. 6d. per oz., from the Importers.

THE LUNGILI CO., 35, Ludgate Hill, BIRMINGHAM.

ARTIFICIAL PERFUMES.
CAUTION!

Messrs. J. & E. ATKINSON warn their customers against the **Artificial Chemical** Perfumes at present so extensively offered. Though strong they are *nasty*, and from a hygienic point of view their use is to be strongly deprecated.

"ATKINSON'S "NATURAL" PERFUMES are made from flowers, and possess all their natural fresh sweetness. They cannot be surpassed either in delicacy or strength.

ATKINSON'S "WHITE ROSE."
"A charming Scent."—H.R.H. The Duchess of York.

J. & E. ATKINSON, 24, Old Bond Street, London.

DISINFECT WITH "SANITAS"

"'Sanitas' is a valuable disinfectant, having certain advantages over all others."—MEDICAL PRESS & CIRCULAR.

"'Sanitas' now enjoys general favour as a disinfectant."—LANCET.

"'Sanitas' has met with wide recognition and approval."—BRITISH MEDICAL JOURNAL.

Pamphlet will be sent Free on application to the Office of this Paper, or to

BATHGATE & CO., Chemists, CALCUTTA.

THE GREAT REMEDY.

BLAIR'S GOUT PILLS,

For Gout, Rheumatism, Sciatica, Lumbago, Claim a superiority over all other Gout and Rheumatic medicines. They give relief from pain in a few hours, and a speedy cure. Their action is so gentle (the composition being purely vegetable) that they may be taken by the most delicate persons.

Sold by all Stores throughout India.

Stephens' Inks

BEWARE OF IMITATIONS.

Printed and published by the Proprietor, GRATTAN GEARY, at the "Bombay Gazette" Steam Press, Esplanade Road, Bombay.
AGENTS.—LONDON: GEORGE STREET & Co., 30, Cornhill, E.C.; Messrs. KEYMER & Co., 1, Whitefriars Street, London, E.C.—Paris: Messrs. GALIGNANI & Co., Publishers, Rue de Rivoli.—CALCUTTA: Messrs. THACKER, SPINK & Co.